ROBBINS LIBRARY, ARLINGTON, MASSACHUSETTS
3 4860 00725 9788

Arlington High School

1 9 4 3

Property of
Robbins Library
Arlington, Mass.

Shirley Battles
home room 1

microfilm med 150 lw

Foreword

This Year Book holds a very special significance to each of us of the class of '43, greater perhaps than to those of other years. Even now, as our Book goes to press, many have left for duty in the armed services, and by graduation many more of our classmates will be scattered to the four corners of the earth. The three short precious years of high school will be only memories, but the Year Book will be an earthly treasure to each senior, and will be even more cherished in years to come. The future, after graduation, in a world at war, is baffling. This uncertainty spares none and includes all; it demands the best in every American to prepare for the great task ahead. Each one of us will respond to this challenge, individually disciplined and directed by high school training—kept alive and vivid by our Year Book of 1943.

YEAR BOOK for 1943

Published by the Senior Class of
ARLINGTON HIGH SCHOOL
ARLINGTON, MASSACHUSETTS

THE GEORGE H. LOWE JR. MEMORIAL AUDITORIUM

☆ ☆ ☆ ☆ ☆ ☆ ☆ ☆

DEDICATION

To the many members of both the student body and the faculty who have joined the armed forces of Our Country, we humbly dedicate our Senior Class Year Book.

APPRECIATION

In acknowledgment of his inestimable assistance and invaluable guidance, we wish to express sincere gratitude to Mr. Gammons, our principal and our confidant.

Herman Gammons

The F

Ellen Fitzpatrick

GUIDANCE

MR. LADUE, *Head of Department*
MR. MORRILL, *Sub-Master*
MRS. MOFFATT, *Dean of Girls*
MR. ROENS, *Military Service*

Miss Fitzpatrick
Miss Jenks

FINE ARTS

MRS. FORD, *Supervisor of Art*
Mr. Kenney
MR. EINZIG, *Supervisor of Music*

Mr. Mazzocca
Miss Wardle

ENGLISH

MR. CAMPBELL, *Head of Department*
MR. ELLIS, *Military Service*

Miss Brown
Miss Cooper
Miss Donovan
Miss Dow
Miss Hunt
Miss Johnston
Miss Krastin
Miss Lantz
Mrs. Matthews
Miss O'Connell
Miss Peck
Miss Porter
Miss Taber
Miss Tewksbury

Mary E. Donovan

aculty

COMMERCIAL

MR. BURKE, *Head of Department*
MR. LANG, *Military Service*
MR. TONER, *Military Service*

Miss Barry
Miss Binnig
Miss Casey
Miss Cutler
Mrs. Daley
Mrs. Diehl
Miss Harlow
Miss Hickey
Miss Jenks
Miss Kennedy
Mrs. R. Matthews
Miss Murray
Miss Nash
Mr. Ostergren
Mr. Wallace

MATHEMATICS

MR. EATON, *Head of Department*

Mr. Barber
Mr. Von Kapff
Mr. Sampson
Mr. Warner
Mr. Goddard

HISTORY

MRS. MOFFATT, *Head of Department*
MR. FUSCO, *Military Service*
MR. DOWNS, *Military Service*

Mrs. Barnaby
Miss Conway
Miss Gray
Mr. Johnson
Miss Porter
Mr. Thompson
Miss Wakefield

SCIENCE

MR. SKINNER, *Head of Department*
MR. KEMP, *Military Service*

Miss Jewett
Mr. Kroll
Mr. Miller
Miss Rounds

Ina B Jewett

LANGUAGE

MISS SHEDD, *Head of Department*
MR. PETRALIA, *Military Service*

Miss Bailey
Miss V. Barry
Miss Jerardi
Miss O'Connell
Miss Rounds
Mr. Sexton
Miss Tewksbury

PRACTICAL ARTS

MISS PENNELL, *Supervisor of Home Economics*
MR. WITHERELL, *Military Service*

Miss Arrand
Miss Anderson
Miss Campbell
Miss Monroe

MR. ROBINSON, *Supervisor of Manual Arts*

Mr. Arthur
Mr. Sandberger
Mr. Howee
Mr. Banks
Mrs. Prestwood

Best wishes
Arthur E. Robinson

SENIORS

Through the Years

September 9, 1940! It brings such pleasant memories to us, for it was the immortal day when we, as humble and lowly sophomores, started to make history for Arlington High School—long may she live! Lost and bewildered, we were

herded into the New Hall where we tremblingly awaited the welcome by Mr. Gammons, principal of the awe-full institution. This began the year in which we faced the trials and tribulations of sophomores!

Our first chance to come out from under foot and have some fun of our own was at the Harvest Hop, sponsored by the Dra-

matic Club at the Town Hall. We felt a little bit less trampled after that!

Dame Fortune was kind to our A. H. S. Eleven, and in each game they outshone the former teams of the Red and Gray. However, the tables were turned at the last minute, and we lost the Thanksgiving Day game to Melrose 8 to 7. But we don't talk about that!

On the musical side we had "The Gondoliers" with a cast consisting mostly of seniors, but since it was a great success and happened in *our* sophomore year we like to boast about it.

Our nearest claim to fame was the time when our Dramatic Club, under the direction of Mrs. Matthews, presented "The Devil Comes to Alcaraz," which was ranked among the best in the Massachu-

setts and New England Drama Festivals. The club reaped more glory by rating an invitation to the National Drama Festival at the University of Indiana in Bloomington. All of Arlington was interested in it, and everyone pitched in to help raise enough money for the trip. For this purpose we had a tag day. Remember how it rained on Tag Day? Needless to say, we went over the top in a big way, and "The Devil" was sent on its way to Indiana. The cast bore home the glad news that A. H. S. was among the first in Class A! !

In February, "What a Life!" was a howling (and we do mean howling) success and one of the best to be presented by the school.

By the time spring came, we had almost reached the top of the sophomore ladder, and when "finals" were finished with, we lay down for the summer to recuperate from our first encounter with high school life.

However, the summer passed very rapidly, and before we realized it, we had become those in-between misfits—the juniors. Nevertheless, we proved that although this title might have been advantageously applied to other junior classes, it certainly could not be applied to ours,

in view of the promising talent which was uncovered. Journalistic possibilities were discovered on the staff of the school paper, "The Chronicle," in Rosamond Poole, Harry Johnson, and Roberta Payton.

Versatile "Ike" Bevins proved to be an outstanding football, baseball, and hockey player. We were well represented in the productions of both the Dramatic Club and the Gilbert and Sullivan Club. In the former, Paul Spiers, Alberta Renzaglia, Harry Patterson, James McGarry, and Connie Chick had leading roles and did marvelous work in "A Connecticut Yankee at King Arthur's Court." The Gilbert and Sullivan's presentation of "H. M. S. Pinafore" boasted such vocalists as Malcolm Rich, Irene Blessington, Stephen Morrill, and Eugene Leonard. But all this was only the beginning for we were merely biding our time, waiting for—

Our Senior Year! here at last! Because we had looked forward to it for so long we started the year off with plenty of action and continued for the remainder of the term in a similar fashion. The Student Council officers were chosen, and from our class James McGarry was elected president, Joan Mansfield, vice-president, and Rosamond Poole, secretary. The next important election was for class officers, in which the class chose Paul Spiers to be

president, Irene Blessington, vice-president, Paul O'Neil, treasurer, and June Cunningham, secretary.

"Ike" Bevins became captain of our football and hockey teams, and Joe Preston, Bill MacElaney, Al Ferrara, John Donahue, and Bill Connolly were also outstanding in the field of sports.

The Dramatic Club presented a series of one-act plays, in which Daphne Tate, Elaine Gustin, Stephen Morrill, Robert Connor, Harry Patterson, and Alberta Renzaglia participated brilliantly. Difficult "Iolanthe" was undertaken by the Gilbert and Sullivan Club, in which soprano leads were taken by Virginia Flagg, Barbara Peters, and Irene Blessington, while Robert Clancy, Malcolm Rich, and Steve Morrill took the masculine leads.

The war has had a decided influence upon our school life throughout the entire year. Many of the boys have entered the service of their country, while we at home are exerting every faculty to aid in the war effort. Everyone is uncertain about plans for the next few years, but whatever comes we're ready and willing to work for a free future, in which other A. H. S. seniors will be able to look forward to a sure and steady life—minus guns and bloodshed. It won't be long before we're out in the Great Wide World, doing our share to further democratic principles!

Thus the Class of 1943 becomes another page in the history of these halls of learning. May A. H. S. be always proud of us!

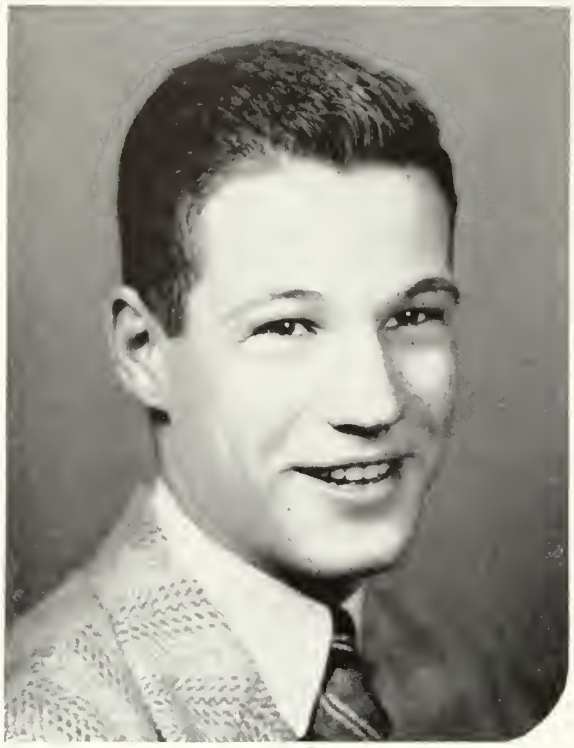

PAUL SPIERS
President

Good luck
in the future
Paul

IRENE BLESSINGTON
Vice-President

JUNE CUNNINGHAM
Secretary

PAUL O'NEILL
Treasurer

Janet N. Adams
40 Orvis Road
Riding Club, G. A. A., Class Tennis, Year Book

Likeable Janet will make a fine secretary for someone. Her favorite activities are bowling and roller skating. An everlasting source of happiness will be the memory of her friends.

Jean A. Adams
70 Harlow Street
Riding Club, Tennis

Jean will answer the call for student nurses, and after finishing her training will join the Navy to see the world.

Mary A. Ahearn
39 Webster Street
Debating Club, Class Tennis

Likeable Mary has made many friends during her high school career. After her education at Bryant and Stratton, we know that she will be successful and happy.

William W. Ahern
11 Third Street
Tennis, Ski Club, Fine Arts

"Willie" will attend Technical School to become a Mechanical Engineer. His artistic ability has been outstanding in his high school career.

Keep smilin'
Good luck always
Birdie

Bertha M. Aiken
"Birdie"
66 Cleveland Street
Class Tennis, Year Book, G. A. A.

Sports-loving "Birdie" thinks nothing can compare with the sharp wit of Mr. Wallace and Mr. Burke. She plans to take dictation in the near future.

Charles H. Alcorn
"Charlie"
118 Oakland Avenue
Gilbert and Sullivan, Dramatic Club

The salt of the sea and the Spice of the East have prompted "Charlie" to join the Navy.

always keep that
smile aflame
Good luck
Priscilla

Priscilla Allen
"Pat"
32 Crescent Hill Avenue

"Pat" will make some doctor a nice secretary after she completes her medical secretarial education. We know she will make friends wherever she goes.

Best of luck
"Ally"

Donald A. Allison
"Ally"
34 Webcowet Road

"Ally" is going to a military institution for a commission in the Army. The friends he has met during high school will long live in his memory.

Robert W. Alsen
"Allie"
103 Jason Street
Cross Country, Hockey
"Allie" will never forget Miss Round's Sophomore Latin Class. He is planning to join the U. S. Army Air Force.

Alfred J. Andrewartha
"Al"
45 Mount Vernon Street
"Al's" future thoughts will be touched with the poignant memory of waiting for a diploma while it seemed he would waste his youth away. Good luck, "Al."

Marilyn M. Armstrong
"Gadj"
15 Court Street
G. A. A., Glee Club
"Gadj" was transferred from Ketchikan, Alaska. Her ambition is to attend Smith to study to be a personnel director. She is a swimming enthusiast.

William F. Armstrong
"Bill"
245 Highland Avenue
Track, Baseball, Football
"Bill" is like many other fellows, finds his future plans a bit hazy. The boys on the football squad rate high in his estimation.

"Loads of luck" June

June M. Arnold
24 Surrey Road
Honor Roll, Baseball, Riding Club, Dramatic Club
Quiet June, who wants to enter the business world, will certainly make someone an efficient secretary. Not missing any sports games will always be in her memories.

Best of wishes Johnny

John Ayvazian
"Ive"
82 River Street
To join the Air Corps is "Ive's" greatest ambition. The thing he'll remember longest about his high school career is his pals.

Marguerite J. Badala
14 Chandler Street
Honor Roll
Marguerite, who spends her spare time swimming and reading, will rate tops in the business world as a stenographer.

Best Wishes, Mary Ann

Mary Ann Baker
"M. A."
14 Bonad Road
Dramatic Club, Basketball
"M. A." is going to Westbrook Junior College. She'll never forget the week-end vacations, and she's going to do lots of swimming in her spare time.

Smooth Sailing Denny's" Mary

Mary J. Ballan
900 Massachusetts Avenue
Dramatic Club, Ski Club, Gilbert and Sullivan, Journalism

Mary will always remember the day her school work came to an end. We're afraid she'll have a lot more, if she attends Jackson, as she plans. Enjoy yourself, Mary.

Good Luck

Doris E. Ballinger
"Dot"
211 Winchusett Avenue

"Dot's" ambition is to be a nurse. She's not ever going to forget Mr. Kemp's chemistry class. Outside school she delights in roller skating, hiking, swimming and dancing.

Rose M. Barbano
56 Tufts Street

Rose, a resident of New York until last year, enjoys swimming, dancing, bowling and tennis. She will long remember her friends made in A. H. S.

Best Luck to a Swell Girl "Jackie"

Jacqueline Bates
"Jackie"
195 Westminster Avenue
Hockey, Riding Club, G. A. A., Baseball, Basketball

"Jackie" will be a Simmons girl, studying nursing. With her friendly personality she is bound to be a success.

Shirley L. Battles
33 Elmore Street
Orchestra

Most memorable in Shirley's high school career are the times she tried to skip school (and got caught) but perhaps she will be remembered longer for her hearty, good-natured laugh.

Best Luck Charlie

Charles Behnke
80 Highland Avenue

Charles, a friendly, likeable chap, will make many friends next year while attending Bentley. We know he will succeed in whatever he undertakes. Best of luck!

Dorothy A. Bentley
"Dottie"
64 Churchill Avenue

"Dottie's" interests include swimming and badminton. We hope she'll always remember Mr. Kemp's chemistry class, and we wish her luck in her future profession as a secretary.

Edith B. Bergstrom
"Bettie"
52 Orient Avenue
Field Hockey, G. A. A.

Although she loves to dance and have fun, "Betty" is going to settle down and become a stenographer. We know she will go far in her selected field.

Jane Berry
"Janey"
65 Randolph Street
Riding Club, Gilbert and Sullivan

Mt. Ida will have our "Janey" as a pupil. She likes to dance and play the piano. We know that she'll be popular wherever she goes.

Ralph E. Bevins
"Ike"
127 Scituate Street
Football Captain, Baseball Captain, Hockey Captain

"Ike," football, baseball, and hockey captain, is always popular in any team. He will not be forgotten soon by his fellow players and classmates.

Edgar L. Bibeault
"Eddie"
166 Gray Street

"Eddie" is planning to join the Navy and to carry on the family tradition. Tennis and bowling are his favorite activities.

Rita Mary Bibeault
166 Gray Street
G. A. A.

Rita is planning to become a secretary. We hope she will find time for her favorite activities, bowling and roller skating. Success in everything, Rita.

Doris E. Bickford
"Bicki"
35 Lowell Street
Gilbert and Sullivan, Ski Club

Our little songbird, "Bicki," will make the whole world glad with her merry voice. Music hath charms.

Ernest C. Bidmead
"Ernie"
238 Wachusett Avenue
Latin Club, Honor Roll

"Ernie," who was transferred from Winthrop in his junior year, is well liked by everyone. He likes all sports, and will long remember his senior year.

Elaine M. Biganess
"Rusty"
400 Massachusetts Avenue
G. A. A., Glee Club, Ping Pong, Tennis Squad, Journalism Club, Fine Arts Club, Hockey

Artistic "Rusty" will attend Massachusetts Art to further her promising art career; as a sideline she takes up bowling, skating and tennis.

George M. Bilafer
11 Reservoir Road

George, who is happiest in an airplane, is taking flying lessons to become an army pilot. Good luck to you, George!

The best of luck
Shirley

Dick

Richard E. Black
"Dick"
31 Linden Street
Dramatic Club, Tennis

After attending Harvard Business School "Dick" will be a Foreign Sales Representative. He knows he'll reach as high a level in this as he does in mountain climbing.

Rodney B. Blake
"Rod"
67 Lake Street

"Rod" had hopes of attending M. I. T., but he feels a strong urge to join the Navy. He says he will long remember all his teachers.

Best of luck to a grand French teacher
Irene

Irene C. Blessington
17 Edgehill Road
Gilbert and Sullivan, Student Council, Girls' Glee Club

Irene, our versatile vice-president, plans to continue her studies at Simmons. Swimming, ping-pong and dancing take up her spare time.

Edward J. Bonardi, Jr.
"Ben"
329 Park Avenue

"Ben" will study chemical engineering at Northeastern. He claims he likes the out-of-doors, that's why he rode in the rumble seat of that old Ford jallopy.

Girl - Guess I won't mention Biology for I might get in Love luck always.
Charlotte

Charlotte Borgstrom
70 Fountain Road
Honor Roll

Charlotte's life ambition has been nursing. Her sweet personality will linger long in the memory of her classmates and teachers. The best to you, Charlotte!

Sincere Wishes
Mary

Mary A. Botelho
"Al"
17 Lafayette Street

"Al" enjoys dancing, bowling, and skating and will always remember the fun in Mr. Petralia's Spanish classes. She will take up selling as a profession.

Best luck
Doris

Doris M. Bourgue
"Dottie"
120 Jason Street
Glee Club, Fine Arts Club, Gilbert and Sullivan

"Dottie," who not only excels in art but also in dancing, will attend Massachusetts Art School to further her career. May good fortune be hers always!

Alice H. Bowie
15 Gloucester Street

Alice will enter the business world after leaving A. H. S., and all her friends know that the success she receives will be justly deserved.

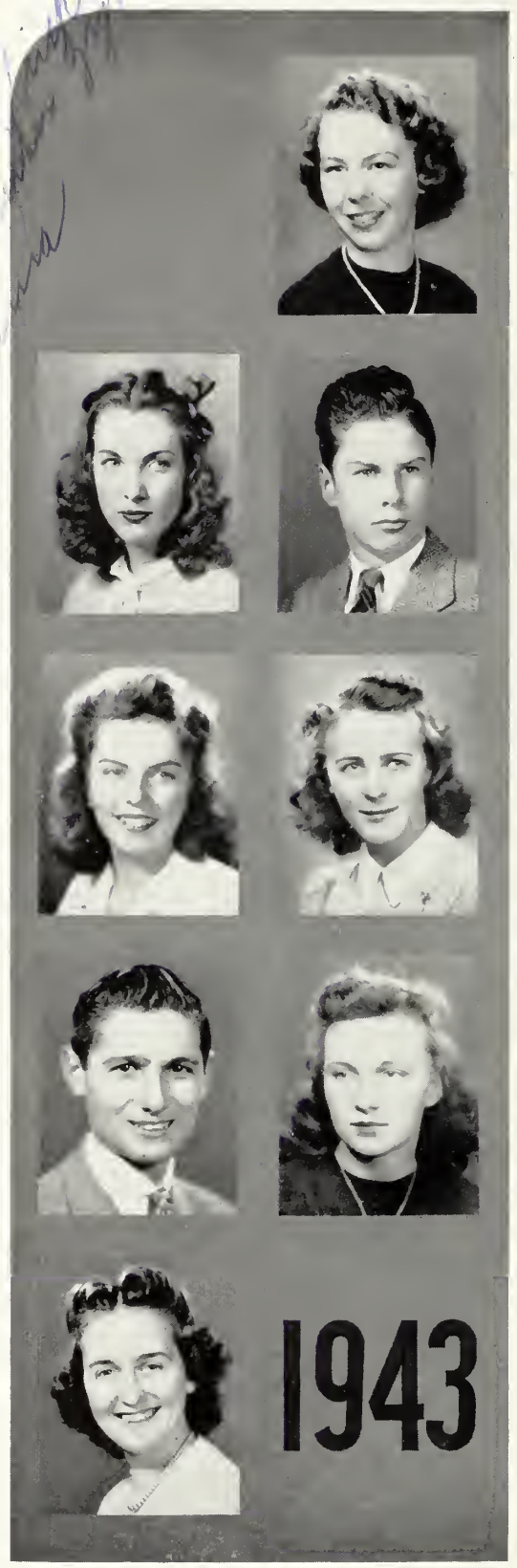

Laura Bowker
37 Ottawa Road
Gilbert and Sullivan

"Lally" will never forget the fun she had as a sophomore. She enjoys canoeing and swimming. We're for you, "Lally," and we wish you luck as a stenographer.

H. Constance Bresnan
"Connie"
232 Pleasant Street
Chronicle, Tennis, Dramatic Club, G. A. A., Glee Club

Fisher College will receive a prospective secretary in attractive "Connie." Her favorite hobby is collecting records.

Orlando E. Brillante
"Lil"
35 North Union Street
Basketball, Track

After graduation "Lil" will join other former A. H. S. students now in the Navy. He will long remember his chums and friends at A. H. S.

Delphine J. Brown
"Duffy"
11 Varnum Street
G. A. A., Baseball, Class Basketball, Badminton, Tennis

"Duffy" claims she won't forget Mr. Burke's jokes. She plans to serve her country by joining the WAVES. Best of luck, "Duffy."

Janet C. Brown
"Jan"
83 Appleton Street
Band, Orchestra

Talented "Jan" plans to continue her study of music at B. U. "Music hath charms to sooth the savage heart." She will always remember Miss Wardle's classes.

Robert Brown
52 Trowbridge Street
"Bob"

"Bob" likes the Army Air Corps. We like "Bob" and know he'll be a success. He can't ever forget the homework his teachers managed to think up.

Caroline E. Bryant
"Carol"
126 Highland Avenue
Dramatic Club, Honor Roll, G. A. A., Year Book

"Carol" plans to further her education at Jackson College. Long will she remember her graduation day!

Dorothy A. Buckley
"Dot"
71 Winter Street

Cheerful "Dot" will always remember the struggle she had to get to school on time. We hope she has an easier time when she is working in an office next year doing her favorite work, typing and comptometer.

Joseph L. Bullock
"Joe"
136 Robbins Road

Genial "Joe" will remember the fun he had in Mr. Eaton's class, when he is studying fervently at B. U. next year. His cheers at football games are still ringing in our ears.

Harry Burgess
11 Revere Street

Harry will study at Northeastern to become a C. P. A. Mr. Arthur's printing class interested him strangely. Don't work so hard that you forget roller skating, Harry!

David Burke
"Porky"
46 River Street
Basketball, Ping-Pong, Golf, Track

The college basketball and golf world is losing a coming star when "Perennial Porky" signs up with Uncle Sam's Navy.

Best of Everything

Catherine P. Burns
"Kay"
31 Grove Street Place

"Kay," who has no definite plan for the future, enjoys ice skating, roller skating, and swimming. She won't forget Mr. Burke's jokes in economics class.

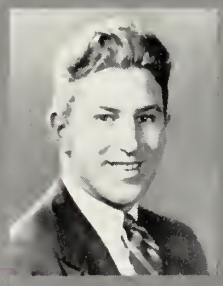

1943

Best Wishes to the nicest girl I'm proud to know. Jo

Josephine M. Caccavo
"Jo"
30 Stearns Road, Belmont
Dramatic Club, G. A. A., Secretary of Glee Club, Honor Roll

"Jo" has chosen Boston University for her college career. Dancing, bowling, tennis, and badminton are her hobbies. She will remember longest her English III and Spanish classes.

Best wishes

Dorothy M. Cadario
"Dot"
64 Glenburn Road
Riding Club, Glee Club

"Dot" is heading for Sargent and an athletic career. She will be long remembered for her tailored red slacks.

Success, happiness to a perfect lady

Nancy A. Calabro
16 Surry Road
Riding Club

Nancy will continue to study at Katharine Gibbs. She will often recall history with Mr. Johnson, football games, and study periods in the hall of A. H. S.

Anna E. Callahan
80 Warren Street
G. A. A.

Friendly Anna will miss the good times she had at football games her Junior and Senior years. We wish her the best of luck in her secretarial career.

Walter L. Callahan
"Wally"
34 School Street
Art Club, Hockey, Football

"Wally," a sports enthusiast, has no definite plans for the future, but perhaps he may become a physicist. He will always remember Mr. Skinner's physics class.

Isabella Campbell
"Bella"
12 Aerial Street
Gilbert and Sullivan, Journalism Club

Bella, whose heart belongs to the U. S. N., will keep up the morale of our boys by being a Navy nurse. Good luck, Bella; you've a grand spirit.

Joan Campbell
7 Martin Street

Joan, who loves to laugh, expects to spend leisure after work as a typist, in roller skating and at the movies. We know she'll have fun wherever she goes!

Jean M. Caples
25 Wellington Street
Gilbert and Sullivan, G. A. A., Ski Club, Dramatic Club, Squad Tennis

Attractive Jean wishes, some day, to charm the world as a ballet dancer, but she will never charm anyone more than she has the boys of A. H. S.

Arthur L. Carbone
40 Eliot Road
Track, Honor Roll, Tennis

Arthur's strength of character and mind will make inevitable his success at Harvard Dental.

John J. Carey
"Moose"
12 Maynard Street
Football, Track, Basketball, Golf, Baseball

Because of love for the South, next fall will find "Moose" bucking the line for Alabama and getting lots of sleep, his favorite inactivity.

Best of Everything
Rose

Rose A. Carey
48 Chandler Street
Orchestra, Honor Roll, Gilbert and Sullivan, Year Book

Rose, our untiring pianist, is one of the pillars of the Gilbert and Sullivan Club and Orchestra. She is also an out-of-doors enthusiast.

Mary M. Carney
26 Randolph Street
Class Tennis, G. A. A.

Mary is quiet of manner, mild of speech, friendly to all, which should make for success in her chosen field as secretary.

William Casazza
"Bill"
72 Brooks Avenue

"Bill" will never forget his two years with Miss Peck. As yet, he has no ambition, but whatever he turns to we wish him luck.

Drucilla A. Casey
"Dru"
10 Johnson Road
Honor Roll, Gilbert and Sullivan

After training at Katharine Gibbs "Dru" is bound to prove the perfect secretary. Ice skating and dancing will occupy her after office hours.

Ruth V. Cashman
25 Alfred Road
Honor Roll, Year Book, G. A. A.

Friendly Ruth is heading for the Fay Secretarial School. Algebra and geometry with Mr. Kapff will live in her memory. We wish her the best in life.

Patrick A. Catalano
"Pat"
69 Rhinecliffe Street

A lot of us share "Pat's" love for home baked beans. His dreams are of night school at B. U. We hope they come true, "Pat."

Albert L. Cavalieri
"Al"
23 Henderson Street
Band, Year Book, Orchestra, Honor Roll, A Forgotten Man, Debating Club

"Al" thinks M. I. T. will help him most in his study of Electrical Engineering. Ambition—"to shock the Universe." In Mr. Eaton's repertoire of recollections I. Q. Cavalieri will long remain.

Constance H. Chick
"Connie"
5 Cambridge Street, Winchester
Dramatic Club, Band, Gilbert and Sullivan, Honor Roll, Ski Club

"Connie" is going to Wellesley. Her favorite activities are dancing and talking, and try as she will, she'll never forget the "fun" she had in gym. We wish her luck.

Natalie F. Chick
"Nat"
14 Windermere Park
Dramatic Club, G. A. A., Gilbert and Sullivan, Year Book

Oberlin College is "Nat's" aim. She likes football and baseball games and skating. When she thinks of Arlington High, her fondest memories will be of Mr. Eaton's advanced math class.

Jean M. Clancy
60 Newland Road
Gilbert and Sullivan, Tennis, Student Council, Basketball

Lovely little Jean will make an efficient business woman, with the aid of Miss Pierce's Secretarial School. Her memories will remain vivid of Miss Binnig's shorthand class.

Robert Clancy
"Bob"
60 Newland Road
Dramatic Club, Journalism Club, Gilbert and Sullivan, Student Council, Debating Club, Lunch Room

"Busy Bob," whose favorite sport is tennis is planning to attend Harvard to study science. The sixth period Aeronautics class will remain longest in his memory.

James E. Clark
"Jimmy"
285 Washington Street
Gilbert and Sullivan

"Jimmy" seeks a future in aeronautics. His favorite outside activities are bowling and making telephone calls. He will never forget Mr. Skinner's first period physics class.

Barbara M. Coady
"Barbie"
23 Burch Street
Basketball, Baseball

Outside of school, "Barbie" enjoys ice-skating and swimming. She says she will never forget the air-raid drills.

Gloria C. Colameca
"Cola"
2 Park Avenue

Attractive and well dressed "Cola" likes to swim, drive and bowl. Her fondest memory will be of receiving her diploma. She intends to attend Kathleen Dell's.

Judith Ann Coleman
"Judy"
20 Norfolk Road
Gilbert and Sullivan

Alluring "Judy" is undecided as to the future but we are sure a girl of her talents will never be lost in the world.

S. Paul Coleman
79 Scituate Street

"Happy-go-lucky" Paul claims he will remember longest his liberation from A. H. S. His jovial spirit will never be forgotten by all those who know him.

Virginia M. Coleman
"Ginnie"
94 Grafton Street
Year Book, Honor Roll, G. A. A.

"Ginnie's" rating as a secretary should be unbeatable, judging by the mental and social capacities she has displayed at A. H. S.

Patricia Collier
"Pat"
18 Wellington Street

Charming little "Pat" will never forget those days in Miss Jewett's biology class. She likes to dance, and says she might possibly go to Duke.

June F. Collins
110 Rhinecliffe Street
Dramatic Club, Guidance Department

June plans to do clerical work. She enjoys bowling and ice skating. Her chemistry, bookkeeping and economics classes will remain longest in her memory.

Robert W. Collins
"Bob"
112 Highland Avenue
Football, Debating Club, Cheerleader, Student Council

Upon leaving school, "Bob" will join the Marines. His favorite outside activity is listening to "jazz bands" and "hot swing" records. He will remember longest being a cheerleader.

Virginia M. Collins
"Ginny"
112 Highland Avenue
Hockey Captain, G. A. A. Treasurer, Basketball Manager

Active, attractive "Ginny," captain of the field hockey team, will soon take up the duties of a secretary. We hope her future life will duplicate her success at A. H. S.

Helen E. Commins
41 Massachusetts Avenue

Helen plans to do her part in our war effort by becoming a nurse. She will always remember taking gym in her senior year.

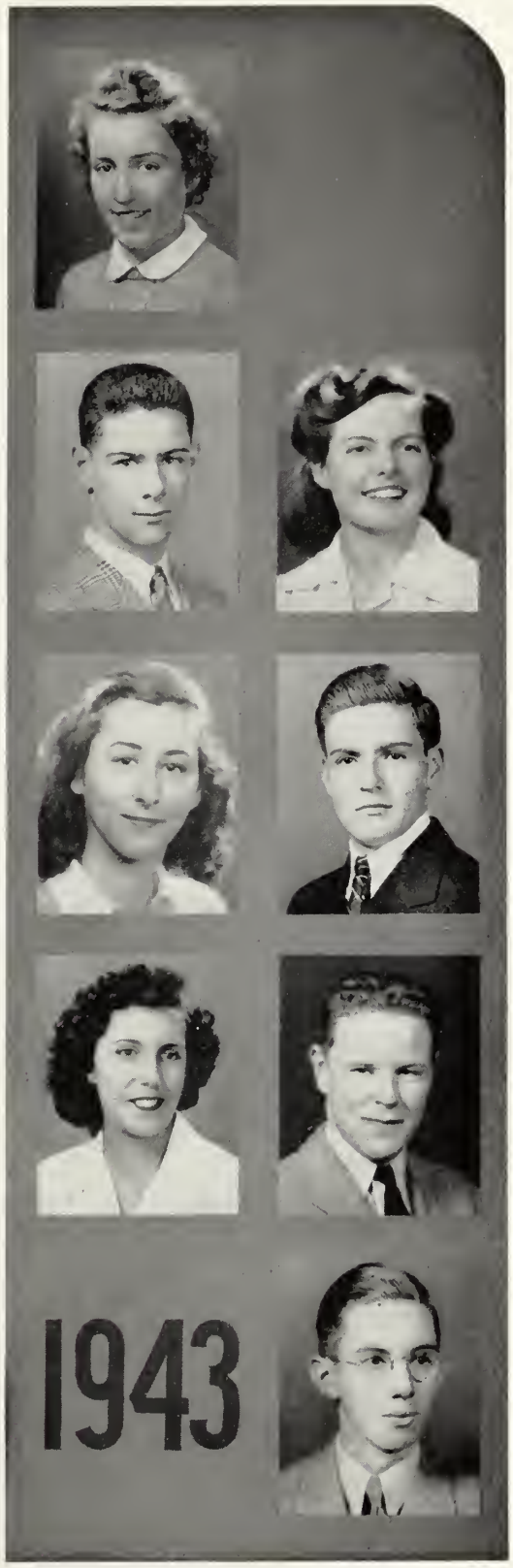

Louise N. Conant
55 Tanager Street
Orchestra, Band, Honor Roll

Louise would like to go to B. U. next year. She enjoys playing the cornet and piano and will always remember the orchestra rehearsals.

John T. Conlon
"Jocko"
12 Iroquois Road

"Jocko," a quiet, friendly fellow, will join the ranks of industry next year as a welder. He will long remember having Miss Taber for two subjects in the same year.

William G. Connelly
"Fat"
Football, Hockey

"Fat" will join the Navy to free the world. His favorite outside activities are skating and hockey. He will remember longest making a speech at the Melrose football rally.

James B. Connolly
"Jim"
969 Massachusetts Avenue
Fine Arts Club, Journalism Club

"Jim" would like to go to art school and be a cartoonist or commercial artist. He will long remember the art classes and the pretty girls.

Paul J. Connolly
40 Mary Street
Hockey Squad

Upon graduation, Paul plans to enter the service. His favorite outside activities are hockey and swimming. He will long remember his physics class.

Richard J. Connolly
"Dick"
342 Massachusetts Avenue
Hockey, Dramatic Club, Baseball

"Dick," who will join the Navy, likes the out-of-doors. He will never forget the lowering of the draft age to high school age.

Robert W. Connor
"Bob"
13 Belton Street
Dramatic Club, Honor Roll, Tennis

In him the mind of a genius, the bearing of a gentleman, and an exalted sense of humor are combined into one grand fellow.

Virginia L. Converse
"Jinny"
39 Florence Avenue
Orchestra

Next year will find "Jinny" studying business at Vermont Junior with fond memories of orchestra rehearsals lasting after three. In summer she enjoys motor boating.

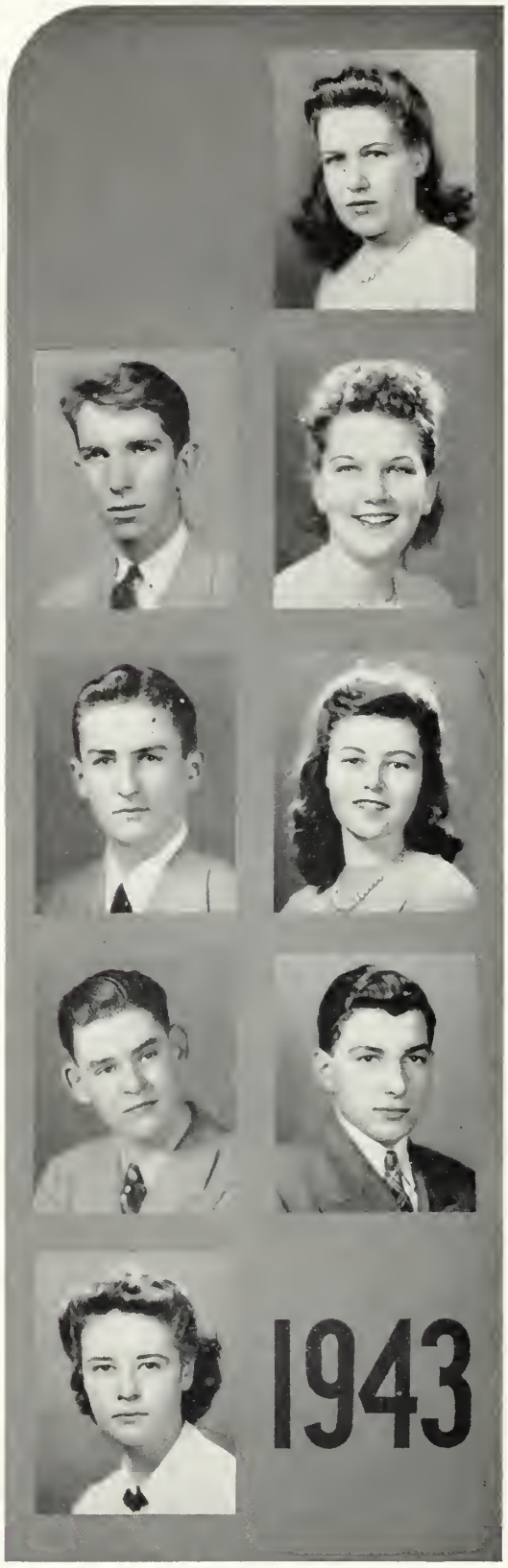

Elizabeth A. Cook
"Betty"
5 Bartlett Avenue

Everybody enjoys colorful humor, so "Betty" will long remember Mr. Burke's class.

Theresa A. Cook
"Leda"
5 Bartlett Avenue

"Leda" hopes to become a secretary or stenographer. She is an ardent devotee of sports, especially baseball and hockey.

Barbara Corcoran

Barbara A. Corcoran
90 Valentine Road

Barbara's artistic ability enables her to aspire to Massachusetts Art to take up commercial art. Her earnestness of purpose will ensure success.

Alfred J. Covell
"Al"
97 Massachusetts Avenue

"Al" always wanted to fly a plane, so he hopes to enter the U. S. Air Corps and satisfy his desire.

Ralph J. Cowie
19 Eliot Road

Ralph plans to attend Tufts and study electrical engineering and communications. For mental relaxation and physical enjoyment he chooses hockey and football.

Harry E. Cox
"Binky"
27 Morton Street
Ski Club, Lunch Room

"Binky" can justly be called "The ladies' pride and joy." 'Tis a man like him that makes the world go round.

To a swell kid! Althea

Althea B. Coyne
"Al"
82 Newport Street
Glee Club Vice-President, Honor Roll, Gilbert and Sullivan

In Althea, Framingham Teachers College will receive a very willing, and applicable student. She will study to be a dietitian. Forever in her memory will be "The agony of it all" in chemistry lab.

Edith M. Craig
"Edie"
75 Washington Street

"Edie" believes Mr. Burke's jokes will remain longest in her memory. Roller skating takes up her leisure time. She's going to business school next year.

Louise E. Crocker
"Crock"
26 Upland Road

"Crock" should make an excellent secretary in the coming years, if her fine record in A. H. S., and her persevering nature are any indication.

M. Marguerite Cronin
"Margie"
252 Massachusetts Avenue

"Margie" plans to be a secretary. She will long remember the friends she made and the stairs she climbed after lunch periods.

Rita S. Crosby
"Squeaker"
23 Wellington Street

"Squeaker" is going to help out the country by becoming a nurse. She'll never forget the "quiet" in the lunch room. We wish you luck in the future.

Jacqueline R. Crowell
"Jackie"
7 Churchill Avenue
Dramatic Club, Basketball

Attractive "Jackie" will undoubtedly turn out some stunning creations after studying designing at LaSalle Junior College. She'll never forget biology with Miss Jewett.

Patricia M. Crowley
"Pat"
83 Menotomy Road
"Pat" won't forget going to school on dark cold mornings or the new Senior Gym Course. She plans to become a secretary after graduation.

Ruth K. Cumming
"Pinkey"
143 James Street
Judging by her initiative at A. H. S. there is little doubt that "Pinkey" will prosper in her chosen field of Dental Hygienics.

June I. Cunningham
"Daisy"
28 Scituate Street
Hockey, G. A. A., Basketball, Riding Club, Ski Club
"Daisy," one of the most popular of our class, plans to attend Sargent to continue her very promising athletic career.

Phyllis L. Cutter
"Phyl"
23 Cloucester Street
Glee Club, Ski Club, Riding Club, Band
This pert miss is planning to attend the Chandler School to train to be some lucky man's private secretary. Very lucky man!

Ruth M. Dacey
61 Newland Road
Honor Roll, Class Basketball, Class Tennis, Badminton
Since Ruth plans on becoming a dietitian she is off to Simmons next year. She plans quite definitely to continue her favorite activities, tennis and bowling.

Thomas H. Dahill
"Tom"
223 Broadway
Art Club
"Tom," whose favorite interest is chemistry, will go to Tufts to study it and we know he will be successful.

Lois C. Daley
"Loey"
132 Webster Street
Peppy Lois, whose favorite activities include bowling and skating, plans to go right into business work after leaving dear old A. H. S.

Mary F. Daley
7 Park Street
Although Mary has always planned to be a secretary she has a secret ambition to join the WAVES. Best of luck!

Alice N. da Silva
"Al"
134 Lake Street

"Al" loved her work, better her play, for she missed none. Her activities included music, reading, dancing, swimming bowling, skating and tennis. Every inch a good sport!

Robert F. Decareau
"Deck"
10 Rawson Road
A. R. P.

In "Deck's" quiet manner and mild speech lies a fortune, for gentleness succeeds better than violence.

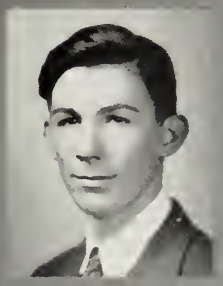

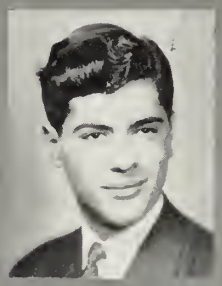

Best of luck to Adelaide
Fellow missionary

Adelaide Del Frate
130 Lake Street
Orchestra, Year Book, Dramatic Club

Talented Adelaide, who plays the trumpet and piano besides composing songs, plans to attend B. U. to prepare for Vocacational Guidance Teaching.

Gloria C. De Napoli
99 Montague Street

Quiet Gloria plans to go to business school to train for stenographic work. Most cherished of her recollections are all the friends she has made.

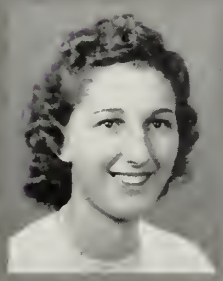

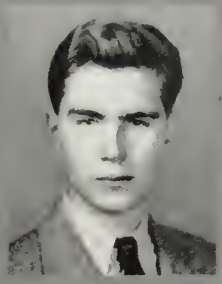

1943

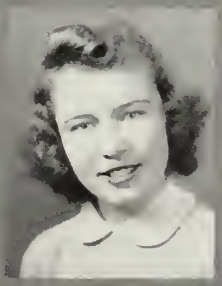

Best of luck
to Ruthie
Ski Club
Ruthie

Ruth M. Dickie
"Ruthie"
51 Ronald Road
Ski Club

"Ruthie" will always remember Miss Arrand's cooking class. She likes skiing best and wants to win her laurels in the field of nursing. Best of luck, "Ruthie."

Best of luck
Dick
Dick

James A. De Rosa
50 Walnut Street
Debating Club, Fine Arts Club, Track, Dramatic Club, Journalism Club

Herculean "Jimmy," a debating and Dramatic Club favorite, confesses he is undecided about the future. Best of luck in anything you choose, "Jim"!

Helen M. Devlin
26 Lockeland Avenue
Student Council, Band, Year book, Journalism Club

Helen wants to be a stenographer. She likes dancing, too, and will never forget Mr. Barber and the A. H. S. corridors plus all the school books.

Richard J. De Vries
"Dick"
246 Park Avenue

"Dick" doesn't think he'll ever forget Mr. Skinner's physics class. His favorite outside activity is football. He plans to attend Wentworth to study engineering. Success always, "Dick."

Jayne Dickson
164 Overlook Road

Jayne wants to get into the banking business. She considers badminton her favorite outside activity. She'll remember longest room 26, period 6, English IV.

Ralph S. Dickson
164 Overlook Road

Ralph has no particular plan after graduating, but we wish him luck in whatever he does. He likes sports and will never forget Dr. Kalenback's inspirational talk.

Jane M. Di Corpo
"Rusty"
25 Johnson Road
Glee Club, Honor Roll, Art Club, Year Book, G. A. A.

Painting, roller skating, music, reading—all these take up "Rusty's" time. She is going to Massachusetts Art to learn fashion design. We wish you success, "Rusty."

Antoinette C. Di Iulio
"Toni"
53 Park Street

"Toni's" ambition is to be a Navy nurse; to achieve it she plans to attend Massachusetts General. She likes sports, especially dancing, and will never forget the fun she had in the study halls.

John E. Doble
"Bud"
24 Wildwood Avenue
Band, Year Book Photographer

"Bud" is a happy-go-lucky fellow who is always taking candid camera photos. A. H. S. will be remembering the wonderful results of his hobby while he is studying electrical engineering at M. I. T.

Jane L. Dockham
"Docky"
57 Moulton Road
Dramatic Club, Class Basketball

We're sure "Docky" will be a wonderful secretary after preparing at Chandler's. Mr. Morrill's office seemed like home and she'll never forget it. Success, "Docky."

Barbara V. Doe
"Barbie"
97 Warren Street
Honor Roll, Year Book, Ski Club, Dramatic Club Vice-President, Cheerleader, Riding Club

Did you see that name on the Honor Roll, as a member of the Dramatic Club; did you see her putting pep into the football crowd as a cheerleader? Then you know that Barbara has the energy and ability to carry on as successfully at Jackson.

Catherine A. Doherty
"Kay"
24 Menotomy Road
G. A. A.

"Kay," that girl with the sparkling eyes, has made life merry for her chums. She will enter the secretarial field and with her quick mind and good humor, we know she'll make good!

James A. Doherty
"Do-Do"
2 Whittemore Street
Football, Hockey

"Do-Do," a sports-minded individual, will long remember his sophomore oral English class. He'd like to make Aircraft School his destination after graduating.

Dorothy M. Donahue
"Dotty"
41 Wollaston Avenue
Year Book, G. A. A., Gilbert and Sullivan

Popular "Dotty," while brightening up some office with her cheerful personality, will look fondly back at Mr. Wallace's classes as most fun at A. H. S.

John E. Donahue
"Jack"
117 Appleton Street
Honor Roll, Air Raid Patrol, Basketball

Best of luck to "Jack," our star basketball player, who hopes to invent a laughing gas while at M. I. T. guaranteed to put Japs and Nazis to death.

Mary E. Donahue
58 Brattle Street
Hockey

Mary, center on the field hockey team, was one of the high scorers. Her cheerful nature will make her as valuable a secretary.

Best wishes
Tom

Thomas P. Donnelly
"Tom"
58 Brattle Street

"Tom" is a lover of battle and will join the Navy Air Corps. His hobby is collecting stamps and records. He will long remember Mr. Sampson's Algebra class.

Kathleen E. Donovan
"Kaye"
26 Kilsythe Road

"Kaye" is heading for Massachusetts State to become a dietitian. She enjoys collecting records. Miss Peck's English class will linger longest with her.

Warren J. Donovan
"Dunnie"
166 Washington Street
Baseball, Football

"Dunnie's" Junior Oral English class will linger in his memory, and we're sure he will linger long in his teacher's. The Army Air Corps will be lucky to get him.

Elizabeth W. Downing
"Betty"
28 Dartmouth Street
G. A. A., Basketball, Journalism Club, Honorable Mention, Gilbert and Sullivan

"Betty" will go into training at the Massachusetts General Hospital. Tennis, skating and swimming are her favorites. Her friends will be one of her most cherished memories of A. H. S.

May really and a friend with success.
Gal

Robert J. Downing
"Bob"
19 Putnam Road

"Bob," who is planning to become a teacher, picks reading as his favorite outside activity. He will remember Mr. Eaton's class the longest.

Jane H. Dozier
60 Trowbridge Street
Riding Club

Jane's interests may keep her in school as a sewing teacher. Her outside activities are riding and skating. She will always remember her lab periods.

G. Elinor Drake
"Gracie"
12 Kimball Road

To obtain a fine secretarial foundation "Gracie" plans to attend Miss Pierce's, but she also hopes to become a famous author of future best sellers.

Edward J. Duffy
"Eddie"
29 Bellington Street
Orchestra

"Eddie" is a great sports enthusiast. He hopes to become a politician, thus he's going to B. C. His junior year will be his fondest memory.

John F. Dyer
"P. B."
32 Crawford Street
Football, Basketball

Athletic "P. B." is heading for Notre Dame and the Naval Air Corps as he is bent upon an engineering career. Aeronautics class ranks "tops" in his memory.

A. Thelma Edgar
19 Frost Street
Chronicle

Blond, petite Thelma has ambition for becoming a Powers model. We're all rooting for you, Thelma.

Virginia C. Edson
"Ginnie"
27 Ashland Street
Honor Roll, Dramatic Club, Gilbert and Sullivan

"Ginnie," an honor pupil, intends to follow the family footsteps in continuing her education at Mt. Holyoke. She knows she'll remember this grand class of students and faculty.

Priscilla Edwards
"Prissy"
156 Pleasant Street
Honor Roll

"Prissy," vivacious and a strawberry blonde, spends a lot of time skating and dancing. "Prissy" is entertaining the idea of becoming a secretary. Good luck, "Prissy"!

Bettie H. Egan

83 Grand View Road

Hockey, Tennis, Basketball, Ski Club, Baseball, G. A. A.

Versatile "Bettie" likes skiing best of all the sports in which she participates. She'll always remember Mr. Wallace's classes when she is studying at Chandler's.

Joseph Wm. Enos

"Joe"

65 Princeton Road

Football

"Joe," a member of the A. H. S. football team, has hopes of entering the Navy. What will he remember longest? His football days.

Ann E. Erwin

92 Chandler Street

There is no doubt that Ann will rank "Ace high" as a nurse, her chosen field of work.

Malcolm D. Evans

"Mal"

40 Westminster Avenue

"Mal," one of our "home fatals," has many outside activities one of which is swimming. The Massachusetts Maritime will have "Mal" as a pupil after graduation.

1943

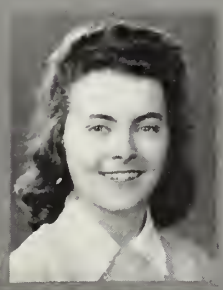

Doris A. Ewell

"Dot"

12 Orlando Avenue

Friendly "Dot" is one of our many dancing and swimming enthusiasts. She has further plans of becoming a typist. Good luck, "Dot."

Fred W. Faloney

113 Washington Street

Friendly Fred plans to enter the armed forces after graduation and will carry with him many pleasant memories of his teachers and classmates at Arlington High.

Evelyn M. Farley

"Ev"

210 Mountain Avenue

Basketball, Tennis

Blonde and lively "Ev" will prepare for a career in physical education at Sargent's. After her lab experiments, it's remarkable that old A. H. S. is still standing.

Marjorie M. Faunce

"Margie"

66 Rhinecliffe Street

Glee Club

Off to Salem Normal goes "Margie" to become a math teacher. Deny her pep and ability if you can.

Cynthia M. Fawcett
"Cyn"
23 Alfred Road
G. A. A., Journalism Club
"Cyn" hopes to join the list of A. H. S. graduates at Fisher's Secretarial School. Mr. Burke's sophomore bookkeeping class stands out as most memorable to her.

Carl T. Felton
"Jeep"
80 Massachusetts Avenue
After studying at Northeastern "Jeep" hopes to pass the Bar. He promises generous loans to friends from A. H. S. when he becomes president.

Alfred W. Ferrera
"Al"
6 Frost Street
Football
Although "Al" plans to be shouldering a gun next fall instead of passing a football, with his cheerful personality, a life of popularity and good fortune is assured.

H. Harry Ferrera
6 Frost Street
Football
A well-liked fellow, willing and obliging. Action is proof of his ability.

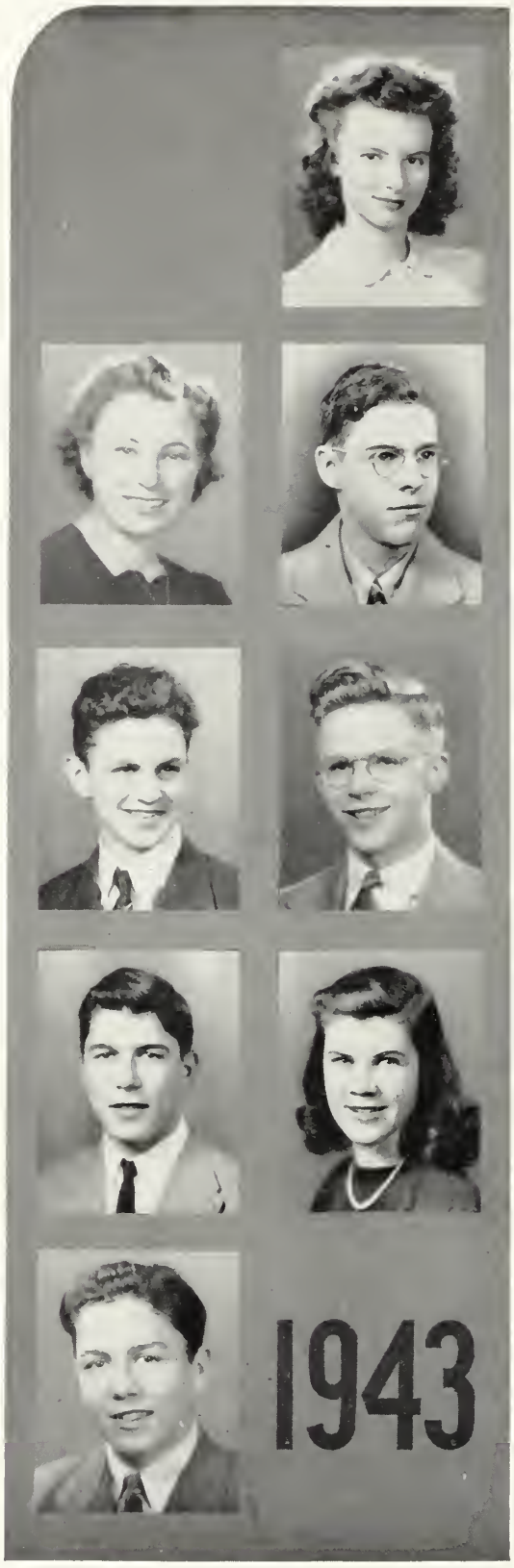

Margaret A. Finn
"Peggy"
20 Shawnee Road
Gilbert and Sullivan, Glee Club, Class Basketball
"Peggy" plans to become a stenographer and with her love for music she'll surely make some office a cheerful place.

Colgate V. Fish
21 Cheswick Road
Van's interest in radio technician work will surely result in a Navy commission and with his ability he'll attain success.

G. Franklin Fitch
58 Rawson Road
The excellent agricultural course offered at University of New Hampshire attracts Franklin to this college. He has reason enough for remembering Mr. Campbell's sixth period English class.

Elizabeth N. Fitzgerald
"Betty"
Riding Club, Honor Roll
"Betty's" background of two years on the honor roll will surely bring her success at Faye's Secretarial School. She spends leisure time roller skating.

F. Leo Fitzpatrick
"Fitz"
8 Dartmouth Street
Football, Basketball, Baseball, Track

"Fitz" will have to give up going to baseball and football games to join the Navy. He feels that if Al Ferrera is drafted the war is lost.

Virginia L. Flagg
"Jinny"
3a Paul Revere Road
Glee Club, Band, Gilbert and Sullivan, Lunch Room

Friendly "Jinny" with her love for song will certainly be a cheery addition to the home economics class at Simmons next fall.

William J. Flaherty
"Bill"
27 Newton Road

"Bill" while a member of the Massachusetts Nautical School will look back at the fun he had in Miss Nash's homeroom as his fondest memory.

W. Louise Florencourt
15 Belton Street
Honor Roll, Band, Orchestra, Year Book, Fine Arts Club

Louise and all her A's are going to Radcliffe next year. She likes to ride horseback and enjoys traveling, but travel by horse is out!

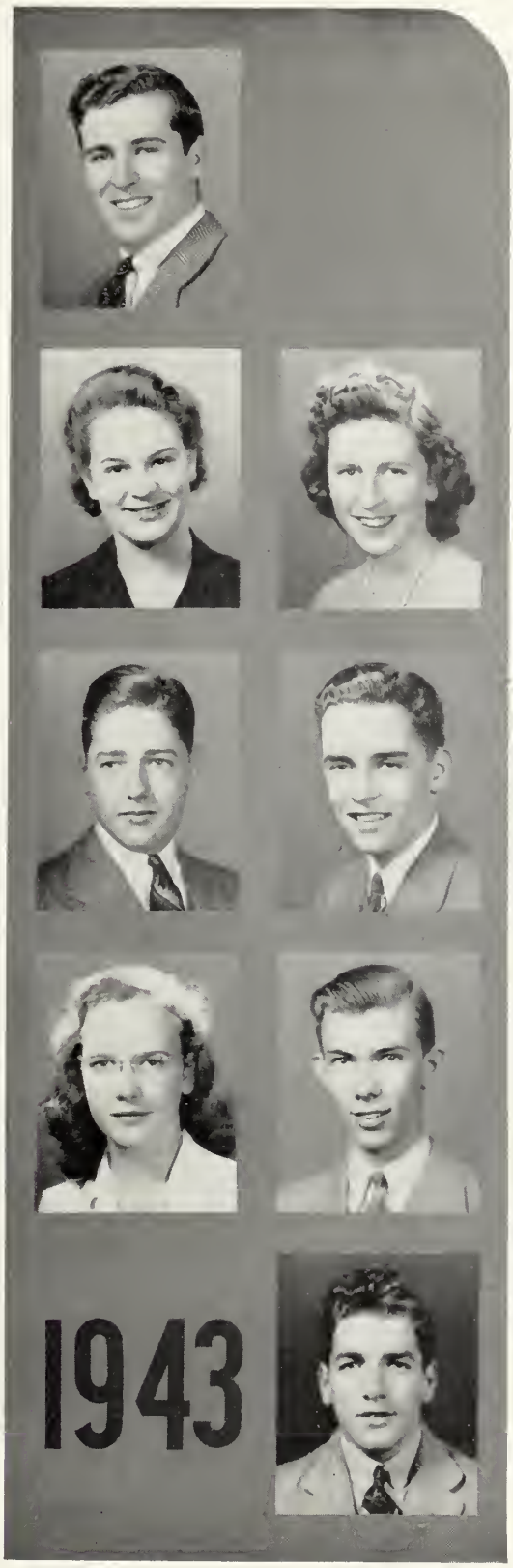

Dorothy V. Flynn
"Dot"
11 Exeter Street

To be a stenographer is "Dot's" ambition. She spends her spare time skating and swimming. "Dot" says she's going to remember her classmates longest.

Paul F. Flynn
"Lefty"
1140 Massachusetts Avenue
Class Basketball

Handsome "Lefty," that man with the toothpaste ad, will have a haunting but pleasant memory of his classmates.

John L. Folkins
70 Norfolk Road
Band

Although he would like to study plastics "Jack" will serve God and country by joining the Army Air Corps.

Arthur J. Forgeron
"Fudgie"
5 Amsden Street
Tennis, Hockey, Football

"Fudgie" is now thinking of the best branch of service. "It is the Army Air Corps," he's concluded. We're proud of you, "Fudgie." May your success in life be a non-stop flight.

Lois E. Foster
8 Farrington Street
Ski Club, Dramatic Club

Although to some Mr. Burke's jokes proved potent Lois always found them unforgettable in their originality and humor.

Edmund B. Fraser
"Ted"
242 Forest Street
Baseball, Class Basketball, Hockey

Happy-go-lucky "Ted" believes in being thorough as proved by his four-year term at A. H. S. Deny his ability if you can!

Robert F. Fredo
"Bob"
9 Webster Street
Class Basketball

Sharpy "Bob," who can't decide between Harvard and the Navy Air Corps, loves football and dancing. Never will he forget his friends of A. H. S.

I. Louise Friberg
167 Waverly Street

Louise wants to be a machine operator. She'll never forget Mr. Burke's economics and law classes. She likes outdoor sports as well as bowling.

Edward William Gaddis
221 Wachusett Avenue
Baseball, Hockey, Class Basketball, Tennis

"Eddie" is heading for Northeastern to become an engineer. Never will he forget his study periods.

Ruth Eileen Gaddis
221 Wachusett Avenue

Ruth enjoys skiing and bowling, and will always remember second lunch period her junior year. She's a business girl to be.

Shirley Frances Gaddis
3 Aerial Street
Gilbert and Sullivan Club, Dramatic Club

After attending Mrs. Bacon's School, "Gabby" will become a competent comptometer operator. She indulges in roller skating for pleasure.

Agnes Brenda Gallagher
46 Allen Street
G. A. A., Secretary of Debating Club, Year Book Committee, Dramatic Club

In Agnes' estimation, hockey games are tops! Her interest in aviation may lead to an exciting future.

Wilfred Louis Gallant
64 Grafton Street
Riding Club

"Bill's" great ambition lies in the field of mechanics. He is an excellent swimmer. Mr. Arthur and his print shop will linger long in his memories of A. H. S.

Best always
Ursulle

M. Ursulle Gallerani
118 Lowell Street
Glee Club

Friendly Ursulle will enter Katharine Gibbs next year so that she will be capable for secretarial work. Outdoor sports and dancing are her favorite activities.

Charles Ernest Gardella
87 Alpine Street
Football, Basketball, Baseball

"Charlie" wants to be an ensign in the Naval Air Corps, "the best branch of service." He favors sports above all, and will always remember A. H. S.

Marjorie Ann Garratt
6 Fairview Avenue
Ski Club, Honor Roll, G. A. A., Riding Club

"Midge" is heading for Katharine Gibbs. All sports including skating, skiing and swimming are her favorite outside activities. A. H. S. friends have made a great impression on her.

Thomas Heywood Garside
94 Orient Avenue

Perhaps "Tom" can utilize his love of football in the army. He will recognize any "sneak" plays and help carry us right through center for a smashin' victory.

Best of luck always
Pat

Patricia Gately
27 Linden Street
Riding Club

"Pat," one of our blonde horseback riders, also belongs to the Ski Club. We'll always remember her doing stencils for Miss Jenks.

Jean F. Geddis
39 Trowbridge Street
Riding Club, Student Council

Jean plans to attend Edgewood Park for a course in household management. She enjoys horseback riding and dancing. Her memory lingers on the Junior Prom.

Thelma N. Geddes
329 Gray Street

Thelma plans to do office work after graduation. As extra-curricula she enjoys dancing and skating.

Jane Gobie
155 Appleton Street
School Paper, Dramatic Club, Ski Club, Riding Club
"Janie" knows she will remember the "neat" group of people she's met at A. H. S. when she's a secretarial student at Pierce's.

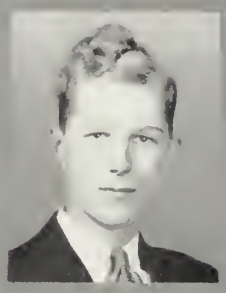

John Francis Gendall
148 Dothan Street
Athletic "Jack" is definitely the out-of-doors type of fellow. His future career is indefinite but we wish him all the luck in the world.

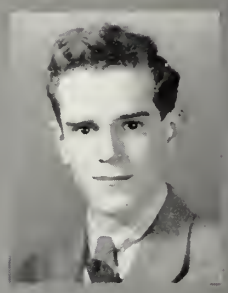

Richard L. Godfrey
79 Crescent Hill Avenue
Because of the war, "Dick" is undecided what he wants to do. He especially likes to roller skate and to play tennis. Final exams won't soon be forgotten.

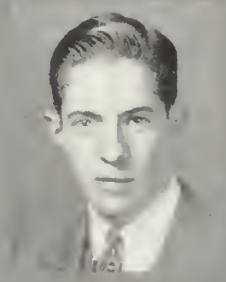

Vincent J. George
16 Milton Street
Gilbert and Sullivan Club, H. M. S. Pinafore, Manager of Band, Ski Club, Manager of Orchestra
"Vinnie," who is heading for the Army Air Corps, loves those flashy Admirals' uniforms. He will never forget waiting for the final day.

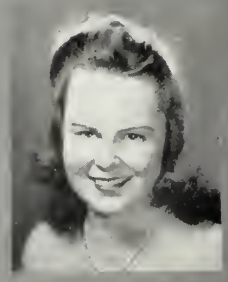

Shirley Josephine Goodwin
341 Park Avenue
Dramatic Club, Riding Club
Shirley's future ambitions soar as she cocks her eye to the WAAFS. She likes skating and watching hockey games as a favorite pastime.

To a grand Class-mate from Mr. Shirley is a stiffer

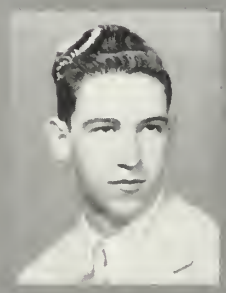

Charles Joseph Gerry
18 Magnolia Street
"Charlie" will study at Massachusetts State to become a doctor. Horseback riding has and probably will occupy his spare time.

Virginia Margaret Gorman
20 Lancaster Road
Gilbert and Sullivan
"Ginny" is one who likes a good movie. She plans to become a dietitian and will never forget her senior gym session.

Charles Gilbert
140 Lowell Street
Gilbert and Sullivan
"Charlie" will remember his graduation and junior English class longest. He plans to enlist in the Marine Air Corps via Wentworth College, where he will acquire some technical knowledge.

1943

Anna Marie Gott
72 Jason Street
G. A. A., Honor Roll, Student Council, Year Book Committee

Friendly Anna will continue her education at Katharine Gibbs. All the many friends she made know she will be a success.

Luck in everything you undertake
Anna

Joan Rosalie Gouthro
200 Forest Street

Preparing for the nursing field will occupy Joan's time in the near future but, we hope, she will find opportunity to indulge in her favorite sport, ice-skating.

Frederick W. Griebel, Jr.
11 Norfolk Road
Honor Roll seven times

Mr. Campbell's sixth period English class provides poignant memories for M. I. T.'s future engineering wizard. Tennis and baseball, however, often lure him out of his books.

N. Lee Gray
185 Dothan Street

Lee hopes to be a yeoman in the Navy. He is a great skating and golf enthusiast. He has made life-long friends in good old A. H. S.

Lois Marilyn Grue
48 Trowbridge Street
Honor Roll, Riding Club

Lois, the little lady with the contagious smile, was the piano player in "Stubby" Kenney's orchestra. We'll always remember your playing, Lois!

Raymond W. Greenland
32 Exeter Street

"Ray," who will never forget his struggle through business organization, plans to join the Navy as a carpenter's mate. His hobbies are swimming and raising pigeons.

Florence Madeline Guange
28 Beacon Street
Honor Roll

"Flossie" will long remember Miss Binnig's shorthand class. She has chosen stenography as her future career. We are confident of her good fortune.

1943

Patricia Anne Gunning
72 Milton Street
Riding Club

"Pat" enjoys horseback riding for outside relaxation. A certain football game will live long in her memory.

Patricia Limerick Hamilton
32 Devereaux Street

A fondness for reading, bowling and B. C. take up "Pat's" spare time. As for the future, she will become a secretary.

R. Elaine Gustin
67 Menotomy Road
Honor Roll, Debating Club, Dramatic Club, Year Book Committee, Class Tennis

Elaine knows that her memories of Mr. Kapff's class are the most abundant of those of A. H. S. During her leisure time she is a bit of a horticulturist.

Ruth Louise Hamilton
17 Magnolia Street

Ruth likes typing, hence her ambition is to be a typist. She's fond of bowling and she's going to remember her friends longer than anything else.

Anne Elizabeth Haggerty
49 Grand View Road
Glee Club, Riding Club

"Betty," one who enjoys tennis, music, and dancing, plans to enter Russell Sage to become a buyer. Long will she remember Mr. Kemp's chemistry class.

Betty Ann Hannabury
64 Chandler Street
Student Council, Honor Roll

"Bet" wants to be a secretary, and a fine one she'll be. She'll always remember trying to look interested when something was being explained in class.

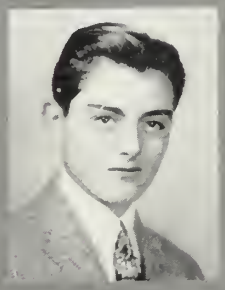

John Francis Haggerty
85 Sunset Road

"Johnny's" a man of few words. He is heading for M. I. T. and a future in aeronautical research. He claims he will remember longest the day he graduates.

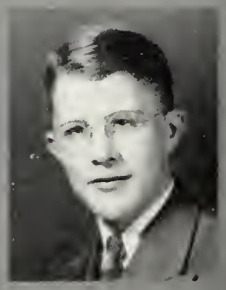

Paul L. Hansen
50 Mt. Vernon Street
Ski Club

"Prod.'s" ambition is to work for Uncle Sam, so he's going to join the Navy. Outside school he's very much interested in model airplanes; perhaps inside, it's gliders!

John T. Halloran
42 Margaret Street
Honor Roll, Student Council, Class Basketball, Baseball

John likes the three B's—billiards, baseball, and basketball—but switches to the letters M. and D. when choosing a medical career at Dartmouth.

1943

Edith M. Hanson
601 Summer Street
Ski Club, Riding Club
"Edie" has chosen nursing as a career because of her country's great need for them. We know she'll be a worthy "Florence Nightingale."

Marie Anne Harrington
88 Grafton Street
Marie, an able typist, plans to enter the insurance business. Her favorite outside activities are skating and swimming.

Ruth A. Harris
93 Lake Street
Dramatic Club
Judging by past performances, we are sure that in her chosen field of work "Ruthie" will be a success.

Patricia Ann Harvey
22 Pleasant Street
Ski Club, Gilbert and Sullivan, Dramatic Club, Chronicle, Tennis
"Pat's" destination is Penn. State to become a laboratory technician. Her favorite outside activities are tennis and skiing. She will always remember Mr. Kapff's class.

Le Roy Duane Haxton
43 Williams Street
"Lee" considers a training in radio and mechanical drawing most advantageous. There are bright prospects of what the future holds in store for him.

Sally Hazeltine
15 Temple Street
Honor Roll
Although Sally will attend Katharine Gibbs to become an efficient secretary, she hopes some day to follow in her father's footsteps and obtain a pilot's license.

Douglas Wendall Head
35 Lowell Street
"Doug" wants to become an accountant, the logical culmination of his high school curriculum. Graduation will remain longest in his memory of his term at A. H. S.

Virginia Margaret Heffernan
71 Maynard Street
Glee Club, Dramatic Club, Journalism Club
Wishing to be a teacher, "Ginny" will go to Lowell Teacher's College. Her friendly manner should help her to be successful.

Wendell Parker Hight
8 Old Mystic Street

"Wen" hopes to get into a business with all profits and no expenses. He will remember his Oral English class the longest.

Robert Curtis Hill
33 Pine Ridge Road

Quotes "Red," "I delight in the solitude of nice quiet house dates"—Unquote, "Hold the fort! He is coming!"

Eileen Margaret Hilton
1275 Massachusetts Avenue

The nursing profession is what Eileen would like. We think this is a fine example of patriotism at a time when nurses are so much needed. Best of luck, Eileen.

Charles Franklin Hobbs
29 Mary Street

"Charlie" is heading for M. I. T. and a course in Aeronautic Engineering. Ambition! A goal! Initiative! Who can ask for anything more in a man?

Marjory Elaine Holton
10 Schouler Court
Gilbert and Sullivan, Dramatic Club, Basketball

"Marty" wants to be a legal secretary and plans to attend Suffolk Law School. She will long remember Mr. Fusco's history class.

C. Franklin Howe
34 Grafton Street

We hope that "Frank's" intended study of aeronautical engineering at U. S. C. will not be impeded by his favorite pastime —sleeping.

George Francis Hoye
1 Lanark Road
Basketball

Most indelible in George's mind is Mr. Kemp's class. Although undecided about the future, George can always look to hunting and fishing for recreation.

Lillian Marie Hutchinson
70 River Street

Lillian has not yet decided what she will undertake in the future, but whatever it is we wish her the best of luck.

M. Elaine Jackson
10 Milton Street
Riding Club, Gilbert and Sullivan, Glee Club

Elaine plans to study Physical Therapy. She will always remember all the homework given to her on the nights she wanted to go out.

Marilyn Doris Jackson
11 Lowell St. Place
Art Club

"Jack" looks to Massachusetts Art School to prepare herself for a career in commercial field of art. Knowing her, there is no uncertainty as to the success which she will attain.

Marjorie V. Jenkins
55 Adams Street
Dramatic Club, Ski Club, Journalism Club

The "Duchess" plans to aid the war effort by going into defense work. Her memory of A. H. S. will be her shorthand and typing classes with Miss Casey.

Edwin William Johnson
14 Marathon Street
Chronicle

"Ed" hopes to go to a technical college and study drafting. Mr. Skinner's physics class will naturally live long in his memory.

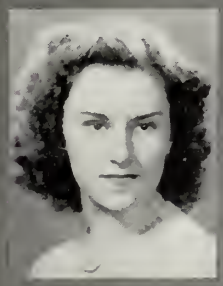

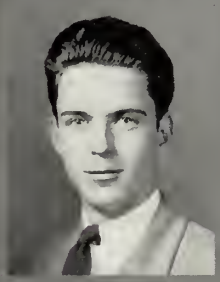

1943

Harry Alfred Johnson
61 Broadway
Business Manager of Chronicle, Advertising Manager

Harry is looking forward to a career in the Signal Corps. We're sure he'll be capable of handling all the "WAVES" involved.

Robert B. Johnson
42 Summit Street
Football, Gilbert and Sullivan, Basketball

"Bob" is headed for the Naval Air Corps and will probably find a new surprise in every air pocket.

Phyllis A. Kasabuski
194 Waverly Street
Honor Roll for three years

After graduation loquacious "Phyl" will give the business world the benefits of her A. H. S. secretarial training. Her favorite activity is ice-skating.

Gloria A. Kasparian
1 Sutherland Terrace
Journalism Club, Glee Club, Tennis Team, G. A. A., Class Basketball, Honor Roll, Riding Club

Busy "Kaspy" has taken part in numerous activities and clubs while at A. H. S. She would like to go to Boston University for secretarial work.

Antoinette Lillian Keefe
63 Newport Street
Dramatic Club, G. A. A., Honor Roll
"Toni" will carry the torch of a nurse and a good one at that, judging by the example she has set at A. H. S.

William Joseph Kelley
40 Franklin Street
Cross Country Captain, Indoor Track, Outdoor Track
"Kell" intends to join the Navy. His favorite outside activity is eating. He will remember the end of the third period for a long time.

Elizabeth Patricia Kelly
15 Cleveland Street
Riding Club, Ski Club, Honorable Mention
"Betty" hopes to go to Mt. Ida next year. She likes to skate and bowl. She will long remember the difficulties in getting to school on time.

Kathleen Ann Kelly
24 Argyle Road
Riding Club
Versatile "Bubby" likes swimming and other sports. She won't forget the fun she had in Mr. Miller's Lab. class. She'll attend Simmons.

Best of luck, always remember this is that Bubby.

Kathleen G. Kelly
5 Swan Street
G. A. A., Riding Club
Ambitious "Kay," in order to be a nurse, will take a course at Simmons. She says she'll remember Mr. Kemp's chemistry class always.

Paul Francis Kelly
44 Pine Ridge Road
"Wit is the salt of conversation; a sense of humor, the salt of life." He's the man for a merry moment!

Robert Arthur Kenney
4 Burns Court, Cambridge
Track
Robert is fascinated by radio and expects to enter the field of radio engineering. There will always remain in his memory: Mr. Sampson's classes.

Catherine Keohane
76 Warren Street
Attractive "KAY" will certainly make an efficient secretary. She delights in roller skating and dancing. Her junior year will be among her brightest memories.

Mary E. Kirwin, Jr.
16 Chester Street
Dramatic Club, Riding Club, Honor Roll

Popular Mary may go to Emmanuel College after graduation. She will long remember the exciting A. H. S. hockey games. Her favorite hobby is collecting photographs.

Best Wishes to a swell chap

Charles William Knowles
23 Warren Street
Dramatic Club

"Bill" intends to join the Army Air Corps. Bowling is his favorite pastime. He won't forget his junior and senior English classes.

Sally Kolligian
64 Winchester Road
Honor Roll, Journalism Club, Dramatic Club, Gilbert and Sullivan

Sally would like to be a medical secretary. She believes that Virgil will be the outstanding recollection of her high school career.

Annette Miriam Kreem
25 Lake Street

Tiny Annette, always being confused with her sister, chooses playing the piano for enjoyment. The reason for her being always late to Miss Nash's class must be that she gets tramped in the crowded corridors.

Helene Charlotte Kreem
25 Lake Street

"Tiny" will help add her bit to the beauty of the world with her interior decorating. She is best satisfied when dancing or bowling.

Bjarne Kvingedal
71 Washington Street
Dramatic Club, Class Basketball, Ski Club

Cheerful "Barney," a skiing enthusiast, is headed for Massachusetts College of Pharmacy where experience gained from work in a local drug store ought to prove valuable.

Dagmar Kvingedal
71 Washington Street
Honor Roll for two years in succession, Ski Club, Tennis

Dagmar will continue her busy training in a secretarial school. She will always remember Mr. Burke's jokes.

John M. Lahiff
12 Everett Street

John spends his spare time in playing hockey. We are sure he'll be a success in the business world as well as he is in school.

Sally Louise Lamont
129 Pleasant Street
Dramatic Club, G. A. A., Journalism Club, Ski Club, Year Book Committee

Sally's intellectual head has always been very near the clouds and soon the rest of her will follow—as an air stewardess.

Jean Marie Lanigan
90 Fairmont Street

Busy Jean plans to become a very efficient secretary, but first she is going to train at Fisher's Business School. Keep it up, Jean!

Peter A. Latsey
57 Milton Street

In years to come we can all tell our children we knew *Professor Pete* when his main thought was getting out of A. H. S.

John Louis Lawlor
131 Rhinecliffe Street
Dramatic Club

The next melodious note in Louis's life will be as Army bugler and not the ring of the lunch room cash register.

Mary Agnes Leary
50 Park Avenue Extension

Mary enjoys athletics from the by-line, that is—sports stories interest her most. Her fingers fly over the piano keys. We guess she reads aviation stories.

Francis Edward Le Blanc
72 Hibbert Street

"Frannie" will be "in the pink" in Navy blue, which, if it appeals to him, will be his career. Good luck to a future bluejacket!

Edward Lennon
49 Bow Street

"Eddie" is a card! What more can be said? His actions speak louder than words!

Eugene Leonard
148 Mystic Valley Parkway
Gilbert and Sullivan, Gondoliers, H. M. S. Pinafore, Iolanthe, Journalism Club

"Gene's" little black book should prove interesting to some of his classmates. He'll be in the Army Air Corps after graduation.

C. Arthur Lindquist
63 Milton Street
A. H. S. Band

Arthur intends to study insurance at Northeastern. He likes sports of all kinds, even female ones.

John R. Lindstrom
147 Mary Street
Track

"Lindy," unlike his famous flying namesake, traveled over the cinder track while at A. H. S.

Best of everything "Jo"

Joanne E. Link
543 Concord Turnpike
Honor Roll, Tennis Squad, G. A. A.

"Jo," a Radcliffe girl of "47," is an expert diver and tennis player. Mr. Barber's policing at 8:10 outside room 13 will remain in her memory.

Ruth Helen Littlewood
160 Rhinecliffe Street
Year Book Committee, G. A. A.

Ruth is soon to be a student at Katharine Gibbs, where she'll learn to be a super-efficient stenographer.

John Edward Logan
1290 Massachusetts Avenue

"Jack" will "cut down that old pine tree" for Uncle Sam for he's going into the U. S. Forestry Service. Keep away from the wood nymphs, boy!

Barbara Jane Long
19 Newland Road
Ski Club, G. A. A.

Beautiful Barbara is athletic as well as decorative. She'll make some lucky man a nice secretary. Good luck, Barbara.

Paul Francis Luvisi
39 Kenilworth Road
Honor Roll, Chess Club, Ping-Pong, Checkers

Paul, one of the three "Flamingoes," not only made the honor roll, but also the ping-pong team of A. H. S. But, girls —he's joining the Navy.

Leonard Angus Lyons
148 Hillside Avenue
Football, Hockey

"Sly" intends to join the "Naval Air Corps" because he feels it is his duty. He will long remember this year's football team and friends.

Eleanor G. Macaulay
50 Washington Street
Tennis Team, President of G. A. A., Honor Roll, Year Book Committee

Popular "El" is an enthusiastic exponent of skiing. She desires to go to Jackson where she intends to prepare for a literary career.

Susan M. MacCallum
42 Quincy Street
Dramatic Club Junior Year

Friendly "Sue" is going to remember the many friends she's made at A. H. S. She plans to be a secretary because she has always been interested in that line of work.

Elizabeth Pauline MacCutcheon
34 Newport Street
Honor Roll, Ski Club

Calm and quiet "Betty" will make an ideal nurse after she graduates from Simmons College. She likes people, swimming, and skating.

Donald James MacDonald
28 Overlook Road

"Ducky," by his own words, is not afraid of any girl on earth. Nature might stand up and say to all the world "This was a man."

Ruth Eileen MacDonald
47 Sherborn Street
Riding Club, G. A. A., Dramatic Club, Chronicle

Good luck to Ruth of the dancing feet! Everyone hopes she will be on time at Emmanuel more often than at A. H. S.

Janice Helen MacIver
119 Appleton Street

"Jan's" ambition is to be a second lieutenant in the army. There is no doubt that she will be as admirable an officer as she is a grand pal.

C. Mary Mahoney
13 Palmer Street
Honor Roll, G. A. A.

The patient Mary will soon be tending the patients. She is going to train at Massachusetts General Hospital, carrying many memories of A. H. S. with her.

Margaret Theresa Mahoney
65 Magnolia Street

"Peggy" likes skating in the winter, and thinks she'll enjoy Fisher's in the fall—to be a secretary.

Rosemary Anne Mahoney
79 Webster Street
Riding Club, G. A. A., Dramatic Club, Chronicle

Rose wants to be a medical secretary. To pursue this career, she will study at a Junior College. She is another of those "tardy girls."

Pauline Mandis
11 Whittemore Street
G. A. A., Tennis Team, Basketball Squad, Field Hockey Manager, Journalism Club

Popular "Polly" will have to forego her athletic career for the next year, when she buckles down to study merchandising at the Chamberlain School.

Frederick J. Manley
7 Upland Road
Ski Club, Band

When "Fred" isn't knee-deep in printer's ink he is perusing a chemistry book. He is going to the University of New Hampshire to study the troubles of a test-tube.

Joan Mansfield
17 Jason Street
Honor Roll, Vice-President Student Council, Journalism Club, Year Book Committee, Bank, Junior Prom Committee

Popular Joan, who has so capably served on the Student Council for two years, will surely reach the top in personnel work after studying at Jackson.

Paul James Mark
12 Henderson Street

Paul has used his knowledge of aeronautics to navigate his course successfully through the barricaded doors of the lunch room. He will remember Mr. Arthur's class in Aeronautics the longest.

Gloria Alice Marshall
74 Melrose Street
Gilbert and Sullivan Club

Gloria will attend Fisher's to make her wishes of becoming a secretary come true. She enjoys skating and writing letters. To whom, Gloria?

Katharine Louise Marshall
65 Hillside Avenue
Gilbert and Sullivan, Glee Club

Katharine, whose favorite school activities were Gilbert and Sullivan and Glee Club, is headed for Framingham Normal to become a sewing teacher. "Kathie" specializes in skating outside of school.

Laura Theresa Marshall
48 Marathon Street
Gilbert and Sullivan

Laura, a serious-minded young lady, plans a future as a librarian. Surely she will pass on to others the highly appreciated advice of our faculty.

Nanette Lorraine Maxwell
127 Lowell Street

Although a photo-fiend "Nan's" quest for knowledge will lead to Burroughs' Business School. Her type and shorthand memories, pleasant or otherwise, are nevertheless poignant.

Rae Marshall
41 Forest Street
Ski Club, G. A. A., Riding Club

Rae holds to the more active side of life—her favorite sports being swimming and badminton. The G. A. A. picnic at Crane Beach will always be a vivid memory of hers.

Eileen Ruth McCarthy
11 Egerton Road
Ski Club, Riding Club

"Lee's" ambition to take part in the field of aviation was brought about by her desire to rise above Mr. Burke's wit.

Leo J. Martin
138 Warren Street
Class Basketball, Class Tennis

"Pepper" hopes to have a well-seasoned career at M. I. T. training for a chemical engineer. Good luck, "Pepper"!

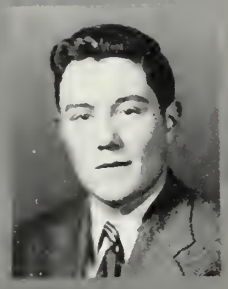

Michael John McCarthy
20 Rhinecliffe Street

Jovial "Mike" has stuck to the sand traps and bunkers but his course will soon change to that of the Marine Corps.

George H. Matheson, Jr.
51 Lowell Street
Hockey, Honor Roll

"Matty" is fond of figures—so he'll remember Mr. Sampson's algebra class. He is heading for an engineering course in Arkansas. What or who is in Arkansas?

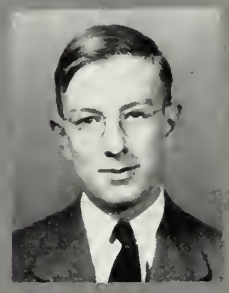

Donald J. McCarty
78 Franklin Street
Track

"Doc" followed in the cinder tracks of his illustrious father in A. H. S. as a member of the track team. He'll run for Uncle Sam soon.

Barbara Jane Mattaliano
16 Palmer Street
Baseball Team

Our athletic "Babs" enjoys ice-skating, bowling and swimming. She is looking forward to an eventful future as a secretary.

1943

May J. McCrone
79 Bow Street
Honor Roll, Year Book Committee, Basketball

May hopes to follow a career in Journalism. In High School she suffered one major set-back, having to take gym in her senior year.

William Gerard McElaney
128 Webster Street
Football, Hockey, Baseball

Although Uncle Sam's bright bugle is beckoning, "Bill" would like to go to Tennessee to play football. Sports and senior algebra will be "in there" for "Bill."

Ruth Elizabeth McFadden
50 Sherborn Street

Ruth has helped make our class complete. To know her is to appreciate her qualities.

James F. McGarry, Jr.
15 Medford Street
Honor Roll for three years, President Student Council, Vice-President Debating Club for three years, Chronicle Sports Editor, Dramatic Club, Tennis, Red Cross Representative, Ski Club, Treasurer Junior Prom, Business Manager Year Book, Gilbert and Sullivan Club, "Forgotten Men"

Master-mind "Jim," the most intellectual fellow in A. H. S., and President of the Student Council, is quite undecided which college he will attend. We are sure that he will be one of the men of tomorrow.

Michael M. McGoldrick
61 Bates Road
Class Basketball, Honor Roll for three years

"Mike" plans to attend Northeastern to study accounting. The new report cards which do not include "U's" rate high with this young lad.

Richard Francis McIsaac
11 Morris Street
Gilbert and Sullivan

Richard hopes to go to Northeastern. His favorite sports are football, baseball and hockey. He will always remember the teachers and their affection for homework.

Marion Loretta McLatchy
40 Henderson Street
Head Twirler, Gilbert and Sullivan, Dramatic Club

A girl of matchless value, she'll get by with a twinkle in her eye. One of such measure is indeed a pleasure.

Irene Theresa McLaughlin
10 Lafayette Street
Honor Roll

In Irene, Katharine Gibbs will gain a girl of wisdom and fun, every inch a good sport.

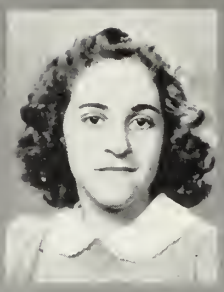

Alice Frances Menezes
34 Bowdoin Street

Witty Alice has decided that stenography will be her future. She will remember Miss Peck's English class in her junior year.

John E. McMahon
104 Scituate Street
Hockey Team

John will seek a higher education at Boston College. It will be B. C.'s gain and Arlington's loss!

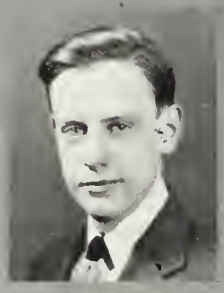

Robert Alan Miller
64 Gray Street
Dramatic Club

Robert has gained his wisdom the happy way by enjoying the social life afforded by A. H. S. He is planning to enter Boston College.

Grace Louise McNamee
68 Foster Street
G. A. A., Gilbert and Sullivan, Class Tennis

Amiable Grace pleasantly passes her leisure hours swimming and skating. Never will she forget her grand classmates and wonderful school.

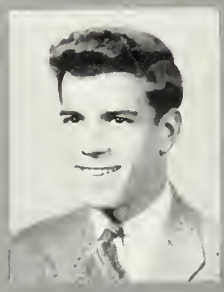

John Richard Moalli
133 Park Avenue Extension
Hockey Manager

"Moe" was our efficient hockey manager this year. His plans for the future are indefinite but he has what it takes for success.

Patricia Hope Mead
49 Wollaston Avenue
Glee Club two years

"Patty" plans to become a nurse after graduation. The battle for slacks will be her most vivid memory.

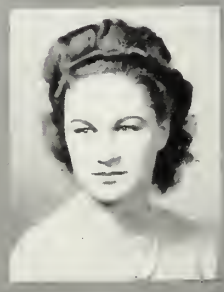

Helen Irene Mockel
14 Fairview Avenue
Ski Club, G. A. A., Riding Club

Popular Irene will make someone a very good secretary. She will always remember her many friends she made in high school.

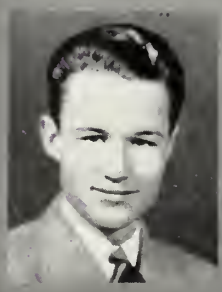

John Thomas Mellen
115 Overlook Road
Gilbert and Sullivan, Pinafore

"Jack" will take up engineering at Tufts. He was extremely popular with the junior girls. Mr. Arthur's fifth period aeronautics will always stand out in his memory.

1943

Best Wishes Lisley
Remember miss Barry French class?
How bashful I was.
Vinnie

Vincent Moran
54 Irving Street
Golf two years

A good sort, a good sport. Sober, steadfast, and true, silent and unassuming. Doesn't he like golf and remember his Latin?

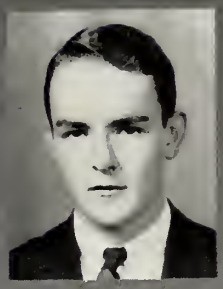

Rena Bernadette Moresco
8 Robbins Road
Honor Roll

"Barney" thinks it would be fun to be a stenographer. She enjoys swimming, reading and hiking. Her only "D" blighted her high school career.

Barbara K. Morrill
1296-a Massachusetts Avenue

"Babe" is serious or carefree as circumstances demand. She expects to enter Katharine Gibbs.

Jean Marie Morrill
36 Coolidge Road
Glee Club three years, Dramatic Club, G. A. A., Gilbert and Sullivan, Honor Roll

Versatile Jean's ambition has always been to teach school, so she will attend Framingham State Teacher's College. She will always remember taking gym her senior year.

Best Wishes and success!
Jean

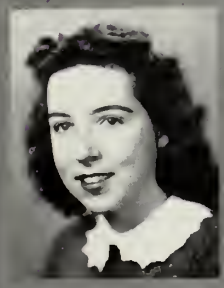

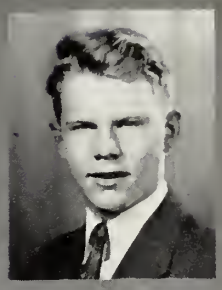

Stephen Morrill
48 Kenilworth Road
Gilbert and Sullivan, Dramatic Club, Debating Club, Football, Cross Country

Ambitious "Steve" will remember the second squad football games in which he participated and we shall remember his acting ability discovered in his junior year.

Paul Walter Morrison
10 Bailey Road

"Walt's" ambitions are engineering and designing. He will never forget experiments, drawings, and essays required by the Science Department. He spends his outside time in horseback riding.

Rose Marita Murray
85 Irving Street
G. A. A.

Next year will find Rose at Regis College. She says that she will always remember the extra heavy homework assignments at A. H. S.

1943

John Winthrop Nelson
99 Oxford Street

A. H. S. will soon have to its credit a navy man, for John plans to join soon after graduation. Smooth sailin', sailor.

Wesley Carl Nelson
211 Broadway

"Nestles" plans to attend night school at Northeastern. Graduation will be the highlight of his high school experience.

Phyllis M. Normile
81 Thorndike Street
Basketball, Honor Roll, Field Hockey, Student Council, Baseball, Cheerleader

Popular "Phyl" is heading for Katharine Gibbs. She is a great sports enthusiast. Speaking on the radio at the Arlington-Salem game last year was a great thrill to her.

Irene W. Nowlin
1064 Massachusetts Avenue
Basketball, Baseball, Hockey, G. A. A., Honor Roll

Athletic Irene's ambitions lie in the secretarial field. She enjoys roller skating and ice-skating out of school. Coach Miss McCarthy made a great impression on Irene.

Frederick William O'Brien
"Fred" "Obie"
15 Bailey Road
Senior Honor Roll, Art Club

"Obie" will go to B. C. to become a teacher. Not missing a day of school in seven years will always stand out in his memory and ours.

Ruth Frances O'Brien
"O'B"
66 Everett Street
Glee Club, Gilbert and Sullivan, Riding Club, Journalism, Tennis, Honor Roll

Friendly "O'B" plans to further her musical career by Julliard School of Music next year. We know she will go far. Best of luck, "O'B"!

Best of Luck
"Hartell"

Gertrude Elizabeth O'Donnell
3 Wyman Terrace
Honor Roll, Debating Club, G. A. A.

Gertrude will make an efficient secretary after attending Katharine Gibbs. Favorite sports are bowling, tennis, and ice-skating. She had great fun at the A. H. S. hockey games.

Charles John Ogasapian
"Charlie"
11 Cornell Street

"Charlie" has taken the college course but hasn't quite made up his mind about the future. Homework from A. H. S. will be outstanding in his memory.

John L. O'Keefe
71 Tufts Street
Hockey, Track

John looks forward to joining the Naval Reserve. He will long remember Miss Nash and her attractive ways. We want to wish you all sorts of luck in the future, John.

Frances O'Malley
32 Colonial Drive

Of her many memorable experiences in A. H. S. Frances will longest remember the stairs she was obliged to climb. As telephone operator she will ring true.

Elizabeth Mary O'Neil
"Betty"
65 Lake Street
Glee Club

"Betty" will work in an insurance office upon the completion of this year. According to her the biggest treat of the senior year is not having to do "finals."

Mildred Ann O'Neil
"Millie"
30 Alfred Road
Fine Arts Club

Graceful "Millie" desires to make her way in the world as a dancing teacher. She also enjoys drawing and Miss Wakefield's history classes.

Marjorie Evelyn O'Neill
"Margie"
186 Pleasant Street

"Margie" will attend Emmanuel College and undertake the secretarial course. Her personality and efficiency will pave the way for success.

Paul Bernard O'Neill
"P. O."
186 Pleasant Street
Debating Club, Dramatic Club, Journalism Club, Class Treasurer, Tennis, Year Book Committee

Paul, our popular class treasurer, will study at Harvard to enter the field of chemical research. We are confident of his success in this work.

Robert Francis O'Neill
"Pete"
15 Jason Terrace
Captain of Indoor Track, Cross Country Track, Spring Track

"Pete" possesses a surging ambition for "taking things apart." Let's hope this synchronizes with his intended career in the Air Corps. He will long remember Mr. Petralia's class.

Frances Oppedisano
"Fran"
75 Decatur Street
Honor Roll, Class Tennis, Dramatic Club

"Fran" plans to attend Simmons College next year to seek a future as a buyer. When not studying she passes time happily playing tennis, swimming and dancing.

Eileen T. O'Reilly
"I"
110 Gray Street
President of Ski Club, Manager of Riding Club, Captain of Softball, Basketball, Field Hockey, G. A. A., Tennis

Athletic Eileen will join the WAVES for an exciting career. She will be a welcomed addition to that wonderful branch of the Service.

Marie O'Sullivan
"Mimi"
70 Columbia Road
Dramatic Club, Gilbert and Sullivan, Glee Club Secretary, G. A. A., Chronicle Sports Editor, Riding Club, Honor Roll, Year Book Committee

Katharine Gibbs is "Mimi's" destination. Taking part in many school activities makes her an asset to any school as she was to A. H. S.

Jean Marie Pacheco
91 Scituate Street
Honor Roll, Ski Club

Friendly, fun-loving Jean is looking forward to attending U. of N. H. next year. When she is studying to be a medical secretary, old memories of Mr. Miller's period will be brought back.

Margaret Paige
"Peggy"
30 Hopkins Road
Honor Roll, Tennis Team

Conscientious "Peggy" is Wellesley-bound next year to train in the field of a medical secretary. She is the proud owner of two horses.

William Irving Paine
"Bill"
8 Scituate Street
Stamp Club

"Bill" remembers longest his eternal struggles in physics and history. A. H. S. remembers him for his radiant personality.

Christy Parragona
"Chris"
141 Thorndike Street

"Chris" is undecided about his future plans. Passing his junior English final highlights his memories of A. H. S.

Charles Andrew Pasciuto
"Charlie"
86 Fairmont Street
Journalism Club

Cheerful "Charlie" hopes to enter into a career in Journalism. To attain this goal he plans to honor the B. U. campus with his presence and good humor. We're rooting for you, "Charlie"!

To a sweet girl, Jackie

Jacqueline Elizabeth Pasher
"Jack"
31 Norfolk Road

"Jack," a bowling and skating enthusiast, won't forget the good times she had at the hockey games. She hasn't decided which college she will attend yet, but we wish you luck wherever you go, "Jack."

Roberta Bruce Paton
"Bobbie"
22 Silk Street
G. A. A., Gilbert and Sullivan, Glee Club, Journalism, Year Book Committee

Likeable "Bobbie" will further her education at B. U. She will always remember Mr. Thompson's back-handed compliments. Her favorite outside activity is ice-skating.

"Best for you, Shirley"
Pat

Patricia Jane Patten
"Pat"
38 Lombard Terrace
Tennis, Gilbert and Sullivan

Mr. Kemp's chemistry classes will linger long in "Pat's" memory. After school hours she enjoys a good game of tennis. Your classmates will long remember you, "Pat."

Best of luck
Everything
Harry
'43

Harry James Patterson
46 Peter Tufts Road
Dramatic Club President

Harry, our early bird, plans to attend B. U. as he wants to be an English teacher. He will always remember Miss Porter's English "silences."

"Success and happiness always!"

Claire Louise Pavey
"Peaches"
30 Cleveland Street
Glee Club, Cheerleader, G. A. A., Gilbert and Sullivan

"Peaches" is planning her future to include aeronautics. On the lighter side of life, she enjoys dancing, roller-skating, football games, and playing the piano.

John S. Pearson
81 Henderson Street

The day he was expelled from physics class will live longest in John's memory. Roller-skating and swimming are his favorite sports.

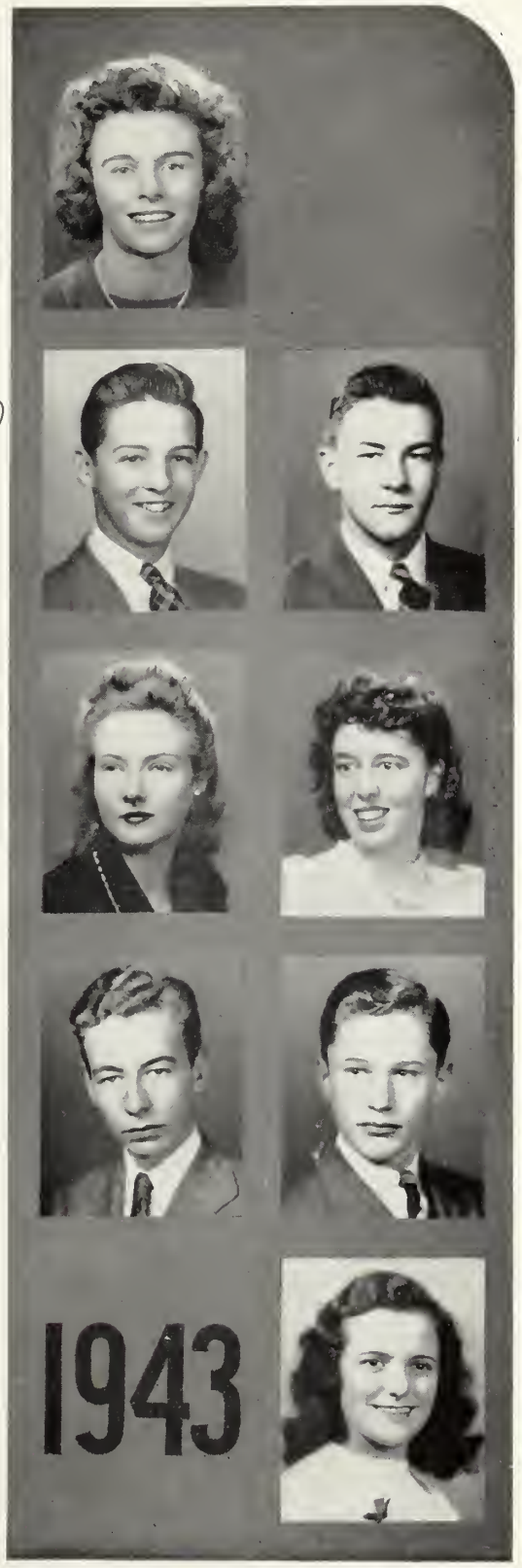

Paul Oliver Pecor
"Pop"
42 Alfred Road
Ski Club

While flying confidently through the clouds next year as a member of the Army Air Corps, "Pop" claims he will fondly remember the study periods at A. H. S. His classmates will long remember his cheery smile.

Levenia Morrison Penney
"Lee"
17 Trowbridge Street
Honor Roll

"Lee" plans to take up stenography in the years to come. She enjoys swimming and will long remember the many hours spent studying Latin.

Best of luck
"Bob"
'43

Walter Robert Perham
"Bob"
145 Mount Vernon Street
Stamp Club

"Diligence is the mother of good fortune"; we are sure that "Bob" will succeed in his future career.

Best of luck
Good
Marylou

Marylouise Perry
"Marylou"
14 Winthrop Road
Riding Club, Ski Club, Journalism Club

"Marylou" will become a nurse after graduation. As for her memories of school, Mr. Sampson and chemistry B will hold the most prominent place.

Lucky girl
Good luck
Love
Mary

Barbara Marie Peters
"Barb"
35 Lockeland Avenue
Gilbert and Sullivan, Glee Club, Student Council, Band, Year Book Committee

Here charm and a radiant personality are coupled with a distinctive musical talent. "Barb" will study music at B. U. and will undoubtedly enjoy great success.

Patricia May Pick
"Patty"
37 Harlow Street
Riding Club, Tennis

Athletic "Patty" excels in tennis and riding and enjoys bowling immensely. Mr. Sampson's sophomore algebra class will linger longest in her memories.

John Anthony Pierce
"Jack"
43 Davis Avenue
Football, Honor Roll

"Jack" had plans of going to college but due to the present situation he feels he is more needed in the Marines. Good luck and the best of everything, "Jack."

Phyllis Evelyn Pike
"Phyl"
10 Lanark Road
Riding Club

"Phyl" wants to go to Fisher's to be a stenographer. She likes horseback riding and is afraid that she will remember "finals" the longest.

Clyde Warren Plummer
"Cy"
6 Harvard Street
Band, Orchestra

"Cy" plans to join the Navy. He is extremely interested in reading. He, like many other pupils, will never forget Mr. Lowder's gym classes.

Estelle Dorothy Poirier
83 Scituate Street
Honor Roll, Ski Club

Quiet Estelle really has quite a daring ambition. She is going to study aviation. When she's way up in the clouds she will be thinking of her chemistry lab. periods. Happy landings, Estelle!

Nato Peter Polimeni
"Pete"
36 Park Avenue
Dramatic Club, Honor Roll

Animated "Pete," whose future occupation will be in the field of medicine, will without a doubt remember longest Miss Rounds' Latin class.

Helen Dorothy Poole
"Puddles"
61 Lafayette Street
G. A. A., Baseball

"Puddles" will long remember her embarrassment when she met Mr. Gammons in the subway while playing hookey. She will remain long in our memories for her carefree manner.

Rosamond Poole
"Puddle"
210 Park Avenue
Gilbert and Sullivan, Secretary, Journalism Club, Ski Club, Student Council

"Puddle" intends to develop her ability in Journalism. We know she'll be a success. She is an out-of-door enthusiast.

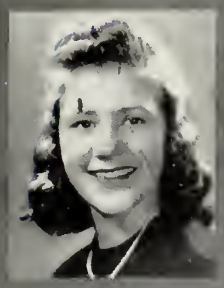

Frank Lynch Powers
27 Medford Street

Frank's "pep" talks with Mr. Morrill will remain longest in his memory; they certainly did some good. F. P. is going to Minnesota to become a scholar.

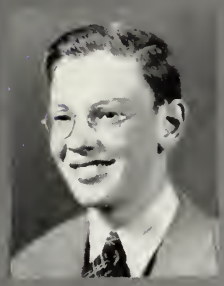

Joseph John Preston
"Junie"
6 Whittemore Street
Football, Hockey

"Junie" will long be remembered for his wonderful goal in the Stoneham game. He is interested in swimming as well as skating. He will remember his senior year longest.

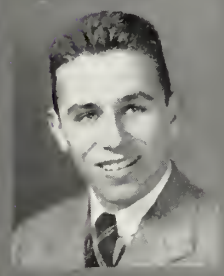

Marie Jeannette Priest
"Priestly"
26 Whittemore Street
Baseball, G. A. A.

While going to Simmons, jolly "Priestly" will still be remembering Miss Krastin's conduct book. We hope it will remind "Priestly" what not to do next year.

1943

John Cristopher Primerano
"Primmy"
78 Cleveland Street

"Primmy" will receive his advanced education at Southern Cal. Here he will study Aeronautics. But of A. H. S. his discussions with Miss Taber are never to be forgotten.

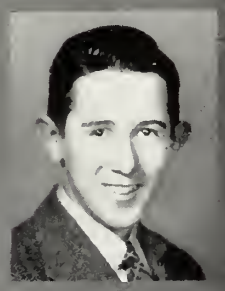

Frances Gerold Publicover
"Frank"
18 Radcliffe Road
Debating Club

"Frank" will undertake a study of engineering at Tufts. He justly finds great pleasure in the memory of Miss Rounds' class.

Vincent Leonard Pullo
"Vin"
62 Harlow Street

Handsome "Vin" will be a forest ranger. We know he'll make good for he loves all outdoor sports. Good luck, "Vin"!

Mary Frances Quattrocchi
19 Henderson Street

Mary plans to attend Burdett's to become a private secretary. She favors skating, swimming and dancing. She will never forget Mr. Wallace's Business Org. class.

Best of luck & great success in all your undertakings
Danny

Daniel Francis Quinn
"Denny"
61 Foster Street

"Danny," planning on Boston College and later to study for the Seminary, will long remember Miss Round's Latin classes. He plays the saxophone well.

Joseph Francis Quinn
"Joe"
61 Foster Street

"Joe" enjoys bowling and baseball, will long remember Mr. Arthur's Aeronautics class. He is headed for Boston College if Uncle Sam doesn't interfere.

Lillian A. Radochia
"Shanghai"
57 Richfield Road
Dramatic Club, Journalism Club

"Shanghai" wants to become skilled in the art of nursing after graduation. Her favorite pastime is dancing.

Jean H. Rae
"Jeanne"
287 Massachusetts Avenue
G. A. A., Field Hockey, Basketball Captain

"Jeanne" is planning to attend Simmons where she will study nursing. She enjoys bowling and will always remember algebra with Miss Bullock.

I'm in a nasty mood but lots of luck anyway
-Ellen

Ellen Greig Rattray
44 Falmouth Road
Gilbert and Sullivan, Dramatic Club, Riding Club, Journalism Club, Honor Roll, Year Book Committee

Greig will remember her junior and senior English classes for two different reasons, and we will remember Greig. Success always, Greig.

John Dennis Ray
28 Sutherland Road

John is undecided as to what the future will hold for him. He enjoys baseball and hockey. He will never forget Miss Peck's homework.

Mildred Theresa Reardon
"Millie"
112 Palmer Street
Twirler, G. A. A., Gilbert and Sullivan

"Millie" plans to attend Fisher's to become an efficient secretary. She enjoys dancing and hiking and will never forget our long awaited graduation night.

Best of luck
Millie

Donald G. Rehnstrom
"Renny"
26 Inverness Road

"Renny" has made no particular plans for the future, but whatever he ends up doing, we know he'll be a success at it. Good luck to you, "Renny."

Best of Everything to a girl with personality plus.

Alberta Maria Renzaglia
"Pepper"
93 Alpine Street
Honor Roll, Dramatic Club, Journalism Club, Debating Club, Year Book Committee, Glee Club, Gilbert and Sullivan, Riding Club

"Pepper," who enjoys tennis, photography and music, plans to make a place for herself in the world of chemistry. Long will she remember the fun in A. H. S.

Janet Earla Rice
"Jan"

Mr. Petralia's class will stay in "Jan's" mind for a long while. She is to enter Bradford Junior to become a color consultant. Good luck, "Jan."

Best Wishes
Mal. Rich

Malcolm David Rich
79 School Street
Band, Orchestra, Gilbert and Sullivan

"Gildersleeve" will probably be remembered most for that spasmodic ruddiness otherwise known as a blush. Anyway, "the man who blushes is not quite a brute." He will long remember his "fine teachers."

Louis Rignanese
44 River Street

Louis has not decided his future career, but whatever it may be, we know he'll be a success. Will remember trying to pass homework in on time.

Best of luck, Jackie

Mary Margaret Riley
10 Palmer Street
G. A. A., Tennis Class, Badminton

Likeable Mary will enter Fisher Business School to further her secretarial career. We're sure you'll be a great success.

R. Jacqueline Riley
"Jackie"
10 Harvard Street
Orchestra

When "Jackie" leaves B. U. she will travel anywhere her heart desires. "Jackie" is an accomplished musician, and we'll never forget how much she added to the orchestra.

Paul Albert Rivais
51 Edmund Road

Likeable Paul will be remembered for his argumentative nature in class. He is in the Marines now; Arlington High misses his friendliness and wishes him luck.

Donald Roberts
"Don"
100 Appleton Street

"Don" will go to prep school next year. He is still undecided which one, but whichever one he decides on will gain a wonderful fellow.

Best wishes to a swell guy and a swell Don

John A. Robertson
"Al"
49 Claremont Avenue

"Al" is fascinated by the work of an airplane mechanic, which he plans to make his own. He likes most sports and will remember Room 36.

Jeanne Blanche Robinson
"Jeannie"
2 Claremont Court

"Jeannie's" ambition is office work. We know that if she keeps it up she'll succeed, so stick to it. She enjoys dancing and singing.

John Frederick Robinson
"Robie"
10 Fessenden Road
Orchestra, Track

M. I. T. and chemical engineering are part of "Robie's" future plans. He likes hockey and will always remember Mr. Lowder's gym class.

Phyllis Ann Robinson
"Phyl"
160 Gray Street

"Phyl's" future ambition is accounting. Outside activities are dancing, ice skating and enjoyment of attending school games. She will long remember Senior Prom of '42.

Joseph Burke Rogers
"Joe"
54 Brattle Street

"Joe" is considering a business career and will certainly do a great job of it. The discussions in Aeronautics class will be in his mind for a long time.

Frances Antoinette Romano
"Frankie"
314 Forest Street

"Frankie," a dancing and bowling enthusiast, will always recall Miss Jenks' stories in business organization. She plans to further her education at Fisher's.

Best of Luck

Grace A. Rowland
67 Pleasant Street
Field Hockey, Tennis

Grace would like to do what a buyer does, and she will attend Chamberlain. She never will forget her homework. We never shall forget you, Grace.

Allan Edgar Rowsell
42 Chester Street
Band two years

As Allan thinks there is a future in radio, he has decided to make this his life work. His recollections of high school days will always include Mr. Lowder's gym classes.

Rodney John Ruddiman
"Rugged"
12 Carl Road

Friendly "Rugged," to get a Navy rating, will pursue accounting. Good luck, "Rugged."

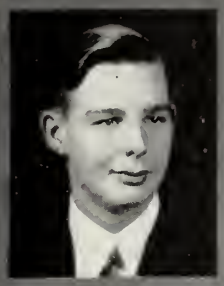

Elvira Rusci
58 River Street

Charming Elvira's favorite pastime is skating. We are sure that as a secretary she will make a place for herself in the business world.

Jean Elizabeth Russell
"Jean"
105 Broadway
Gilbert and Sullivan, Glee Club, Journalism Club, G. A. A., three

Peppy Jean's destination is Katharine Gibbs. She enjoys dancing, skating and skiing. She will always remember Mrs. Moffatt's history class.

Francis Lea Ryan
"Franny"
24 Orchard Place

"Franny's" favorite sport, football, is very remote from his chosen vocation to create a new system of office management.

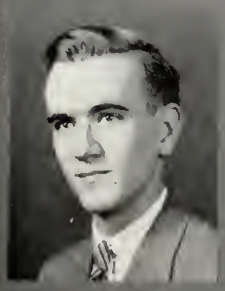

Loretta Frances Saganich
39 High Haith Road
Gilbert and Sullivan

Loretta won't forget the wonderful times she had as a sophomore. She is heading for a clerical career, and we're all sure she'll be a model typist.

Myron Mark Samoorian
"Mickey"
15 Cleveland Street

"Mickey" is going to Northeastern where he will take up engineering. He hopes to be a pilot in the future. He will always remember his interesting aeronautics class.

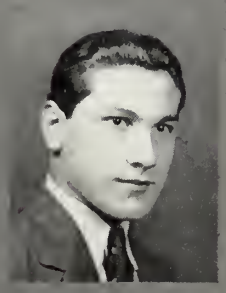

Marat Santini
"Midge"
21 Linwood Street

The gas shortage ruined "Midge"; the poor boy had to walk to school all year! Treat him gently—his favorite sport is boxing. Success, "Midge"!

1943

Vanda R. Santini
21 Linwood Street

Quiet Vanda aspires to become a private secretary. Dancing and roller skating occupy most of her spare time. She will not soon forget Miss Peck's Junior English class.

Joseph H. Sarkisian
"Joe"
20 Fairmont Street

"Joe" will always remember his classmates and the happy three years he spent with them. Later years hope to find him a successful newspaper reporter.

William Joseph Serpa
"Bill"
12 Moulton Road
Honor Roll

"Bill" will always be grateful to Mr. Arthur for taking over the new course in aviation. Aviation is his interest and his future. Best of luck always!

Barbara Louise Sexton
"Barbs"
15 Longfellow Road
Honor Roll, Year Book Committee, G. A. A.

"Barb," a prominent G. A. A. member, hopes to be a secretary so she will go to study at Chandler's. She'll remember longest the studying not done in the study hall.

Natalie Irene Shaw
"Nat"
37 Benjamin Road
Orchestra

"Nat," our popular violinist, will go to Jackson to study chemistry. We will long remember her friendly personality.

Doris Shea
49 Marathon Street
Gilbert and Sullivan, G. A. A., Riding Club

Wee Doris will wend her way to Chandler's Business School after graduation. An avid swing record collector, she likes bowling, too.

John Henry Shea
"Jack"
19 Alfred Road

"Jack" has always wanted to be in the Air Forces. We hope he gets his wish. He likes hockey and football and will never forget Mr. Arthur's jokes.

Best of Luck
Betty

Elizabeth Shepard
"Betty"
45 School Street
Honor Roll

"Betty" is planning on attending Bryant and Stratton next year. She enjoyed more than anything else going to the baseball and football games.

Bruce George Shepherd
165 Mount Vernon Street

Bruce plans to get away from city life via Massachusetts Nautical Academy. Hockey and football are his hobbies and Bruce will never forget Mr. Skinner's physics class.

Pauline Lois Sherwood
"Polly"
13 Chandler Street
"Polly's" worthy ambition is to help sick people, so she wants to be a nurse. She likes dancing, and will never forget Problems of Democracy in Room 14.

Barbara Louise Simonds
"Barb"
234 Pleasant Street
Gilbert and Sullivan, Riding Club, Journalism Club
"Barb" won't let anyone discourage her from becoming a kindergarten teacher. She will bitterly remember waiting for a year without gym. She is still waiting!

Eleanor Jean Skalicky
"Ellie"
55 Overlook Road
Ski Club, Riding Club, Dramatic Club, Honor Roll
"Ellie," a very athletic girl indeed, loves to swim and ski. She will remember for a long time to come the A. H. S. football games.

B. Allene Smith
47 Park Avenue Extension
Allene will enter that admirable profession, nursing. Any patient would improve under her gentle care, we know.

Esther Josephine Smith
35 Bartlett Avenue
Debating Club President, G. A. A., Dramatic Club.
Esther, our debating club president, is to continue her studies at Bryn Mawr where we know she will succeed. Good luck, Esther!

Kathleen Ina Smith
"Kaye"
47 Park Avenue Extension
Lovely, blonde "Kaye" will answer her country's call for nurses upon graduation. We envy all your future patients, "Kaye."

Paul Warren Smith
"Smitty"
79 Fairmont Street
Honor Roll, Track
"Smitty," an ex-member of the track team and a prospective C. P. A., will give B. U. a run for their money in the near future.

Louis Fred Sola
Honor Roll
High scholarship at A. H. S. assures Louis of success at Northeastern University. Making models is his hobby and he will remember the chemistry lab. period with Mr. Kemp longest.

Alfred Leonard Sorrentino
"Al"
51 Walnut Street
Honor Roll

"Al," who enjoys bookkeeping, will pursue it further at Bentley College. Outside of school his favorite activities are baseball and football.

Helen Muriel Sousa
38 Sunset Road

Helen will never forget the wonderful times she has had at the football games. We wonder if it was only the games which proved so fascinating.

Anthony Stephen Spadaro
"Spud"
58 Lombard Terrace

"Spud," one of our future "Houdinis," enjoyed many leisure hours in the art classes. Before following his career he will spend a few years with Uncle Sam.

Joseph Spears
"Spike"
20 Central Street
Band

"Spike" will remember always the algebra classes with Mr. Eaton. His favorite outside activities include hockey, football and baseball.

Janet Marie Spidle
62 Oxford Street
Debating Club, G. A. A., Ping-Pong

Loquacious Janet will further her education at a secretarial school. Writing is her future aim and we plan to see her name gracing many a book cover.

Paul Harmon Spiers
"Hank"
37 Jason Street
Dramatic Club, Debating Club, Journalism Club, Tennis, Class President, Year Book Committee

"Hank," our class president, is heading for success at Dartmouth. He has been a very active member of our class. His favorite outside activities are swing music, tennis, hockey, and Kenneth Roberts' books. He will always be remembered by his classmates.

Pauline Josephine Stacchi
"Polly"
5 Prentiss Road
Dramatic Club

"Polly," who would like to join the WAACS, enjoys most of all dancing and bowling. Her longest memories will be those of the football games and her studies in the hall.

Catherine Ann Stafford
"Dolly"
32 Lewis Avenue

A charming girl in whom we all have confidence. To know her is to like her.

Janice May Stallard
"Janny"
151 Park Avenue
Dramatic Club

Because she likes to typewrite "Janny" intends to go to Fisher's Business School. She will long remember her study periods in Room 71 and prefers dancing to anything else.

Lyle Knox Steely
"Flash"
45 Lakehill Avenue

"Flash's" craving for action will be satisfied by the Army Air Corps. Of A. H. S. he will remember most enjoyably Mr. Arthur and his aeronautics class.

Richard Charles Stevenson
"Dick"
24 Windermere Avenue
Hockey Team, Ski Club

Although playing hockey *under* Mr. Downs seems like a difficult thing to do "Dick" claims it to be one of his favorite pastimes.

Elaine Stewartson
"Buttons"
33 Fairmont Street
Honor Roll

"Buttons" will keep up the family tradition by following a musical career in years to come. She will always remember Miss Binnig's shorthand class.

Doris Stockellburg
"Stocky"
40 Teel Street

"Stocky" intends to become a nurse because of her desire to help others. She will long remember her junior chemistry class.

Edward David Sullivan
88 Orvis Road

Edward will take up Aeronautical Engineering at Northeastern next year. Basketball and swimming occupy his spare time. He will always remember Mr. Arthur's aeronautics class.

Jean Carolyn Sullivan
"Jeannie"
18 Bates Road
Honor Roll, Gilbert and Sullivan, Head Twirler, Year Book Committee

Petite "Jeannie" will attend Boston University, but will always remember her A. H. S. friends, the operettas and football games. Singing lessons and dancing occupy her spare time.

Paul John Sullivan
51 Webster Street
Baseball

Paul is fond of all active sports. We will remember him for his outstanding talent in art. He would like to enter the up and coming field of radio after graduation.

Lots of success to you! Good luck!

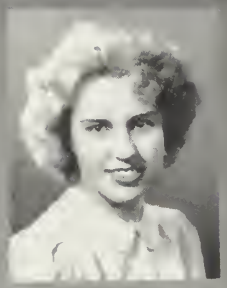

Daphne June Tait
"Taffy"
124 George Street
Dramatic Club, Tennis

If "Taffy" has her way she will attend Wheelock's and do social work upon graduation from there. Her tolerant nature will make her many friends in the future as it has in the past.

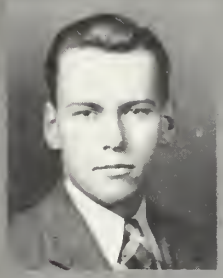

Robert L. Sullivan
"Bob"
57 Brattle Street

"Bob" seems to think the draft will call him into the Army where he won't have time for his favorite activity, sleeping. He will never forget graduation. Success, "Bob"!

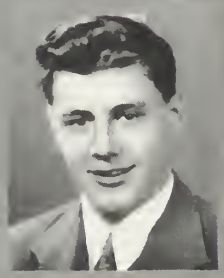

Stanley Targonski
"Stan"
129 Mystic Street
Basketball, Riding Club

"Stan's" ambition is to join the Navy in order to get a free ticket to Tokyo! We know that he will succeed. Good luck always!

James Herbert Swensen
"Swede"
103 Columbia Road
Baseball, Basketball

"Swede," who will study at the University of New Hampshire next year, also finds sleeping his favorite pastime. He plans to spend leisure hours after graduation, reminiscing of his A. H. S. days.

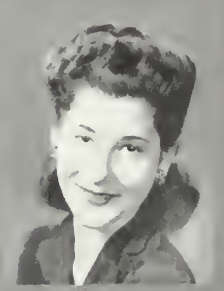

Gilda Lillian Terenzio
"Terry"
41 Bailey Road
G. A. A., Field Hockey, Honor Roll

"Terry," a dancing enthusiast, will enlist in the WAACS because she loves adventure. Study periods proved enjoyable for her and the other two "musketeers"!

Robert S. Swift
"Swifty"
15 Murray Street
Ski Club

Plans for being an accountant are in "Swifty's" mind. We hope he will find time for his favorite activity, skiing. Lots of luck, "Swifty."

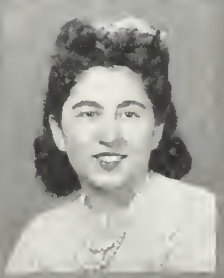

Bertha Dorothy Terzian
121 Palmer Street
Gilbert and Sullivan, Tennis

Bertha, because she likes to come in contact with many people, will enter into the business world. Tennis and skating provided her with a great deal of enjoyment.

Virginia Ellen Taft
"Jini"
14 Wachusett Avenue
Basketball, Field Hockey, Gilbert and Sullivan, Dramatic Club

Happy-go-lucky "Jini" is planning to follow a medical career. The Latin teacher who sat on the floor is her "pet peeve" and will probably be a topic of her conversation throughout her life.

1943

Marcella Marie Thibeault
24 Egerton Road

Marcella, although she has many outside activities, enjoys bowling best. Symmes will find her one of its students after graduation. Good luck, Marcella!

Charles Henry Thies
"Charlie"
21 Lakehill Avenue
Ski Club, Gilbert and Sullivan

Tall, towheaded "Charlie" likes swimming, so he will enter the Navy soon! We are all sure that he will never forget his sophomore year!

Doris Irene Thomas
"Dotty"
16 Linwood Street
Glee Club

At Simmons College "Dotty" plans to study nursing which she will make her life's work. She will miss Mr. Burke's jokes upon graduation.

Grace K. Tighe
8 Windsor Street

Grace would like to go to Higgins Machine School next year. She will remember the enjoyable hours she spent in Miss Campbell's cooking class.

The Best of luck
Joanne.

Joanne Toner
"Wan"
41 Hemlock Street

"Wan," who wants to become an Army Nurse, plans to attend Lawrence Memorial to accomplish her ambition. Experiences in the A. H. S. lunch room will long remain in her memory.

John Edward Toomey
"Jack"
40 Kimball Road
Football

Long and lanky "Jack" was one of our A. H. S. football heroes who won't soon be forgotten. His destination after graduation is the Navy.

Walter Frank Toomey
"Okie"
7 Kimball Road
Football Manager

"Okie" plans to join the Navy to help wipe out the Japs. His three years of experience with the football team will long live in his memory and ours.

Edmond Patrick Torpey
"Toppy"
6 Osborne Road
Ski Club, Debating Club

"Toppy," a winter sports fan, will long remember his aeronautics class, Mr. Arthur's jokes, and Miss Jewett's biology class.

Robert Totten
"Toddy"
13 Water Street

As do a majority of his classmates, "Toddy" finds Miss Peck's English class most unforgettable. He will soon join the ranks of the fighting allies via the U. S. Army.

Jacqueline Gertrude Tremblay
"Jackie"
9 Lancaster Road
Glee Club, Gilbert and Sullivan

"Jackie" wants to be a typist. She likes dancing and bowling and the lucky girl will never forget going to the Senior and Junior Proms in her sophomore year.

Barbara Vereena Tsolakos
"Tussy"
237 Highland Avenue
Riding Club, Dramatic Club, Honor Roll

Friendly "Tussy" is a horseback-riding and tennis enthusiast. Next year will see her safely enrolled at Simmons. Good luck, "Tussy"!

Charles William Tucher
37 Newport Street
Baseball, Basketball, Football

Athletic "Charlie" is headed for Springfield College. Participating in sports under Coach Ostergren will remain longest in his memory.

Curtis Allan Tucker
"Tuck"
19 Belknap Street

Next year will find "Tuck" on a college campus, as yet undecided. Skating and skiing fill up his leisure hours.

Beatrice L. Urquhart
"Bea"
23 Alpine Street
G. A. A.

Pretty "Bea" loves to roller-skate. She is looking forward to office work next year. We hope she doesn't have such a struggle with shorthand as she did in A. H. S.

Barbara Adelade Vadala
"Barbie"
21 Westminster Avenue
G. A. A., Year Book

Swimming and dancing give "Barbie" her greatest pleasure. The fine character of her teachers and their willingness to aid their students is her fondest memory of A. H. S.

Helen Louise Van Valkenburg
171 Highland Avenue

Helen plans to do defense work for the duration and study music afterwards. She will always remember the stern requirements in school.

Marie Frances Vento
"Ronnie"
74 Rhinecliffe Street
Honor Roll, Gilbert and Sullivan

"Ronnie" plans to use her business training in her future work. As a woman of the world she is a candid camera enthusiast.

Albert Henry Vincent
"Al"
62 Buena Vista Road

The main interest in "Al's" life is the radio; outside of that, Civilian Defense. With many others he will never forget his senior year or his homework.

Nathalea T. Vincent
"Nat"
104 Park Avenue
Glee Club, Gilbert and Sullivan

Skating and swimming will take up "Nat's" time when not studying at Perry College. We wonder what she was so interested in during her sophomore algebra class.

Lillian A. Vogel
70 Cutter Hill Road
Honor Roll

Talented Lillian is noted for her dancing ability. She will remember longest the term in which Mr. Shapiro took charge of her history class.

The best of luck to you Lillian

Angelique Voutselas
"Kiki"
141 Palmer Street
Gilbert and Sullivan, G. A. A.

"Kiki" enjoys dancing, boating and moving pictures. She plans to attend Katharine Gibbs College. Her memories of A. H. S. will always include the grim fear at the close of each marking period.

Ethel Mae Walsh
"Eth"
56 Newcomb Street

We are glad a lot of girls, like "Eth," want to be nurses. She will always remember her sophomore Oral English class—with dread, "Eth"?

Best of luck and happiness, Shirley

George Thomas Walsh
"Buddy"
459 Summer Street
Debating Club, Tennis, Basketball

Bud!

"Buddy," our class Don Juan, thinks he is going to Harvard to study journalism. He finds even the food in the lunch room delicious. Have fun, "Buddy"!

Robert C. Walsh
"Bubsy"
34 Dartmouth Street

"Bubsy's" temporary plans include Bentley's and hopes of becoming a C. P. A. He will never forget the astonishing jokes of Mr. Burke. Good luck, "Bubsy"!

Gerard Walworth
34 Fairview Avenue

Gerard will attend college in the near future. He likes hockey, football, and baseball. Miss Jewett's biology class and Mr. Kapff's math class will never be forgotten by him.

Phyllis Ann Ward
"Phyl"
67 Newcomb Street

After a preparatory course at B. U., "Phyl" will train for a nursing career. Best of luck to you, "Phyl."

Doris Virginia Washburn
"Dottie"
14 Quincy Street

Blue-eyed "Dottie" will go into a defense industry after graduation because she believes in hard work. Dancing and canoeing take up her leisure time.

Dorothy Elizabeth Werner
"Dot"
18 Cleveland Street

"Dot" revels in roller-skating and sports events. She plans on becoming a comptometer operator. Never will she forget the fun in her sophomore year.

Francis James White
105 Newport Street

Francis wants to enter the railroad business. We are sure he will succeed. He will remember the sufficient homework assigned at A. H. S.

Phyllis Helene White
"Phyl"
75 Hillsdale Road
G. A. A., Honor Roll

Memories of the football dances will accompany "Phyl" as she serves passengers on some air line. Her charm and personality will surely bring success.

William Francis White
"Bill"
29 Blossom Street

Next year will find "Bill" in the U. S. Marines. His favorite sports are hockey and football and he will long remember passing English in his junior year.

Priscilla Whitman
59 Ronald Road

Mr. Burke, the man with the sense of humor, will always be remembered by "Cilla." We wish you luck, "Cilla," in your future profession of comptometer operator.

Priscilla Whorf
34 Temple Street
Honor Roll, Basketball

Vivacious and blond Priscilla has plans of brightening Simmons College with her sunny disposition, and of continuing with her favorite activities, sewing, roller-skating and swimming.

Audrey Wier
15 Alfred Road
Cheerleader

How quiet in school, how lively outside! Well-liked and long remembered by her fellow classmates.

Robert Walter Wiggins
1447 Massachusetts Avenue

"Bob" is interested in hunting, trapping, fishing and riding. He claims that he desires a position as a traveling salesman. He will long remember Mr. Miller's class.

Remember our gym classes. "Bucky"

Ruth Wilhelm
47 Pleasant View Road

"Ruthie," a quiet girl, with a pleasing personality, enjoys a fast game of ping-pong. As a medical secretary she will be unable to mix business with pleasure.

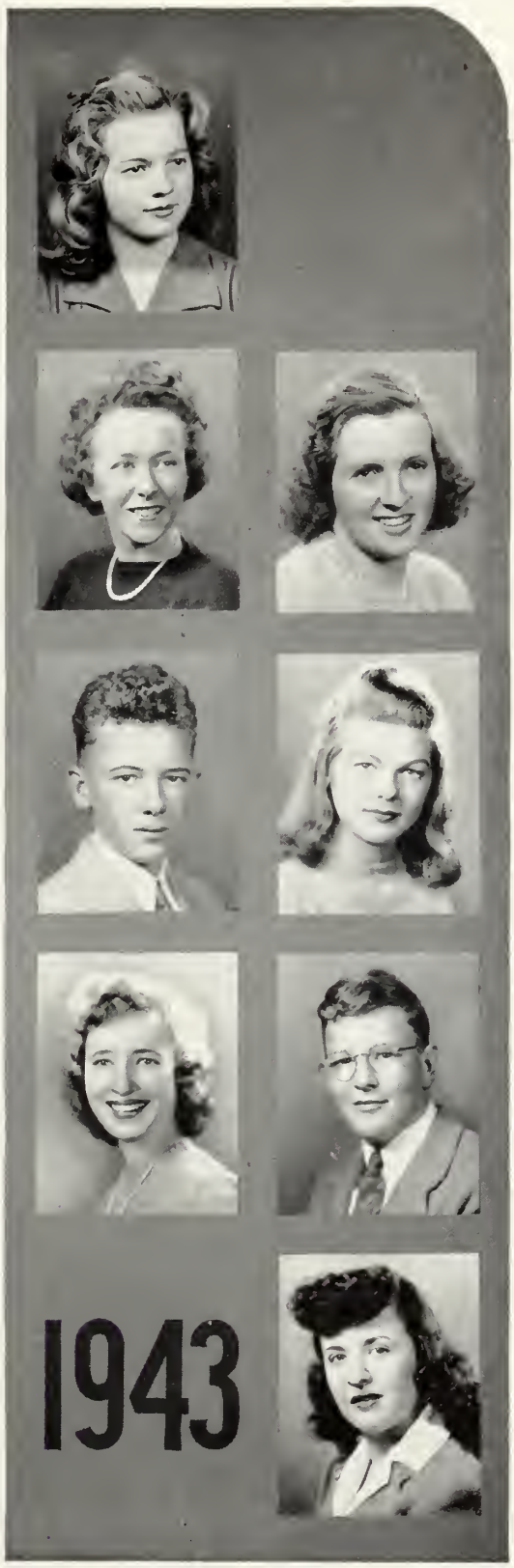

Elizabeth Ann Wilkinson
46 Waldo Road

"Betty" wishes to become an expert comptometer operator. When not in school she enjoys attending sports events.

Marjorie Elizabeth Wilson
167 Wachusett Avenue

Popular "Margie," who left us in January, 1941, to visit Florida, has returned to graduate with her class. Afterwards she plans to put her background to use as an efficient war worker.

Robert Bruce Wilton
68 Webcowet Road

"Bob" is going to enlist in the Navy and after the war hopes to attend the U. S. C. G. Academy. He enjoys hockey as his favorite outside activity.

Barbara Ann Winchenbaugh
"Barb"
31 Chester Street
Riding Club, Dramatic Club, Honor Roll

Collecting photographs is a hobby with "Barb," who plans to go to Boston University. She will long remember A. H. S. for her sixth period studies.

Best of luck "Barb"

Thomas Morris Wright
19 Surry Road

Good-natured Thomas will long remember being late for school. He plans to be early at Bryant and Stratton in the fall.

Kevin B. Abboud
"Butch"
19 Melrose Street
Football

"Butch" will join the U. S. Marines and become a full pledged "leatherneck." He, fighting along with others, will cause a hoped-for allied victory to become a reality.

Nancy Price Yeaton
36 Lombard Terrace
Basketball, Honor Roll

Nancy, a future undergraduate of Cambridge Junior College, has an ambition to become a laboratory technician. She excels in basketball and skating. Her outstanding memories will be of Mr. Kapff's classes.

Daniel F. Alexander
7 Cleveland Street
Gilbert and Sullivan, Chess, Ping Pong

"Dan's" favorite inactivity is standing on corners watching the world go by—there's mischief in this man!

Eugene W. Youngken
12 Woodland Street
Dramatic Club Treasurer, Debating Club Treasurer, Chronicle

Ambitious Eugene, although undecided about the college he will attend, will be remembered for his active participation in the Debating and Dramatic Clubs.

Dane Andersen
"Muscles"
38 Rawson Road

"Muscles" is going to join the Marine Intelligence Corps. Wrestling, football, and fencing take up his spare time. He'll always remember all the good times he has had with his teachers.

Barbara Allen
5 Thomas Street
Dramatic Club

We'll all remember Barbara's friendly personality and love of dancing. We wish her a brilliant future after preparation at Copley Secretarial School.

Virginia Carlson
"Ginny"
77 Tanager Street

"Ginny," a very amiable individual, seeks a future in Dental Hygienics. Her favorite pastime is ice skating.

1943

James Francis Sullivan
"Jimmy"
94 Palmer Street
Football, Basketball, Honor Roll

"Jimmy" is planning to join the Navy. His favorite outside activity is hockey. He will long remember Mr. Arthur and the printing class.

John F. Connors
"Flip"
Class Basketball, Track, Baseball, Football

"Flip" says he'll remember those first days of his high school career. He wants to go to Holy Cross to study the science of electricity.

Carolyn J. Cook
"Jeanne"
73 Columbia Road

Maybe you don't know Jeanne, who has been at home this year, but those who do are sure she'll be a success as a dietitian. We all wish you luck, Jeanne.

Doris L. Cullinane
"Dot"
95 Medford Street

As in A. H. S., "Dot" will always rate 1-A in whatever work she undertakes.

Dorothy C. Femia
"Dottie"
9 Magnolia Street

Judging from "Dottie's" popularity while singing with the "Regimentals" she will have no difficulty in attaining fame for herself.

Lucy M. Foster
"Lu"
18 Lake Street

"Lu" likes to dance and to play ping-pong in her leisure moments. She is going into office work after graduation.

William A. Garten
43 Millett Street

"Red" is one of the many who will not forget his first few days as a sophomore and will probably not forget his last few as a senior.

Muriel Jean Hackett
20 Milton Street
Soft Ball Game

"Pudgy," whose future plans are for secretarial work, enjoys horseback riding and all sports. She will always remember her friends of A. H. S.

Barbara Claire Hartnett
70 Teel Street

Her dancing feet which have carried her through A. H. S. should lead "Babs" straight to her success in the field she may choose.

Blake Morton Hopkins
109 Westminster Avenue

"Happy" will make his way in the world as an automotive mechanic, although he craves acknowledgment of his vocal abilities. He will remember longest the headaches of each and every marking period.

Edmund Kerr
10 Russell Street

He gains his wisdom in a happy way, and is a good fellow in every sense of the word.

William George Kolb
15 Pine Street

"Bill" spends his spare time ice-skating and swimming. He is going to join the Navy after graduation this year. Good luck in Navy blue, "Bill."

George A. Leslie
72 Chandler Street

George swims in the summer and studies in the winter. Yes —a regular "book worm" who will soon fly off in the Air Corps.

Richard E. Lyons
17 Everett Street
Hockey, Baseball

Here's another "Flamingo." This bird, however, is more athletic than his mates. "Richie" numbers hockey, baseball, ping-pong, and chess among his many accomplishments.

Charles K. Magno
35 Upland Road

"Charlie" is another boy believing aviation has a future. To make sure that he will have one, too, he is enrolling at the New England Aircraft School.

Ralph George Mitchell
55 Paul Revere Road

"Buck" plans to try for a Civil Service position, because he believes it is a vacation with good pay and a pension.

Robert Hugh Mooney
162 Summer Street

The world knows little of its greatest men. Here buds the promise of worth, for he's joined the Navy.

Harold C. Moxon
44 Varnum Street

Harold plans to join the Merchant Marine. He has an interesting hobby of collecting revolvers and pistols. Hunting is his favorite sport.

William J. Murphy
51 Adams Street

Friendly "Bill" confesses he is undecided what his career will be, but whatever profession he chooses he will be a success. Don't you agree?

Stella Panetta
84 Margaret Street

In the future years we are certain that Stella will prove an excellent nurse. She plays tennis well in her leisure hours, and will long be remembered for her witty humor.

David Joseph Paquette
"Dave"
299 Park Avenue

"Dave" would like to attend college but he feels that he will respond to the call of his local draft board, as so many of our boys will do. Good luck to you, "Dave," and the rest of the fellows!

Betty Lou Parker
1471 Massachusetts Avenue
Honor Roll, Chronicle Typist

Betty Lou is heading for Boston Vocational and a future as a dressmaker. English, as taught by Miss Hunt, will never be forgotten by her.

Marshall Robbins
67 Bates Road
Band, Honor Roll

Marshall's determination to be successful marks him as a genius without passion. His thoughts are his companions.

Margaret Mary Roper
52 Palmer Street
Hockey, Basketball

Expressive and friendly, "Peggy" hopes to be a writer. We all wish her success in her venture.

Robert W. Sandborg
"Sandy"
31 Longfellow Road
Tennis

"Sandy" has been making model airplanes so long that his ambition to join the Army Air Corps is understandable. He will never forget, along with many others, Mr. Skinner's physics class.

Joseph Solar
"Sonny"
19 Moulton Road

"Sonny's" ambition is to become a detective. We know he will be a success. Outside of school much of his time is taken up with target practice and hunting.

James B. Sullivan
43 Winchester Road

In memory of Mr. Kapff's Trig class, all that can be said is "James worries not—for what's the use?"

John M. Sullivan
74 Palmer Street
Basketball, Football

John plans to join the Navy to see the world in the near future. He will remember Mr. Toner's bookkeeping class longest. Good luck and good sailing, John.

John Robert Tobin
"Dinky"
3 Park Terrace
Riding Club, Football

"Dinky," a riding and roller-skating enthusiast, hasn't as yet decided what he will do after graduation. Long will he remember Miss Peck's English classes.

Edward Francis Walsh
"Eddie"
5 Cleveland Street

"Stature is no handicap; was Napoleon a giant?"

Good luck to a swell girl.
Eddie Walsh

Class Song of 1943

ARTHUR CARBONE

LOUISE CONANT

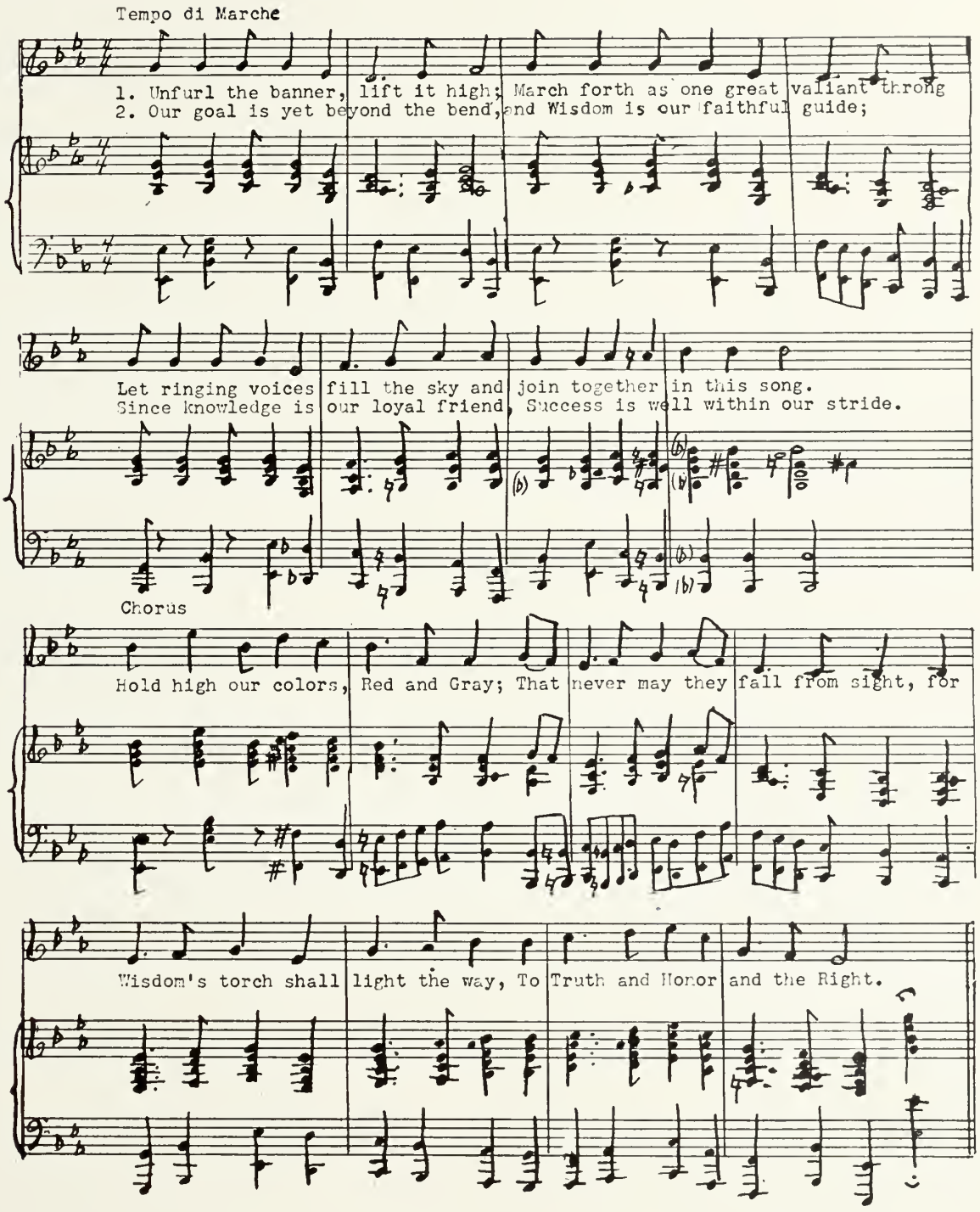

Who's Who

Virginia Collins Ralph Bevins

Best All-round

Most Popular
Irene Blessington
Ralph Bevins

Most Athletic
Eileen O'Reilly
Ralph Bevins

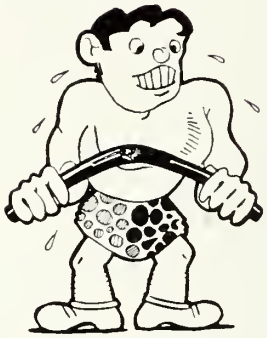

Best Actor
Barbara Doe
Paul Spiers

Most Likely to Succeed
Rose Carey
James McGarry

Most Musical
Rose Carey
Malcolm Rich

Wittiest
Robert Collins
Joan Mansfield

Most Intellectual
Louise Florencourt
Robert Connor

Best Dancer
Ruth MacDonald
Paul Luvisi

Who's Who

Marjorie Wilson

Paul Spiers

Tallest

Shortest
Helene Kreem
Lee Gray

Most Businesslike
Joan Mansfield
James McGarry

Most Attractive
Barbara Long
John Donahue

Most Talkative
Sally Lamont
Robert Collins

Best Dressed
Jean Pacheco
John Donahue

Most Bashful
Anna Gott
Marshall Robbins

Best Orator
Esther Smith
Paul Spiers

Most Artistic
Jane DiCorpo
James Connelly

YEAR BOOK COMMITTEE

First Row (left to right): Paul O'Neil, Jean Sullivan, Barbara Doe, James McGarry, Albert Cavalieri, Alberta Renzaglia, Irene Blessington, Carolyn Bryant, Paul Spiers. *Second Row* (left to right): Jacquelire Pasher, Eleanor Macaulay, Ruth Littlewood, Dorothy Donahue, Virginia Coleman, Rose Carey, Barbara Peters, Helen Devlin, Joan Mansfield, Barbara Sexton, Sally Lamont, Natalie Chick, Louise Florencourt. *Third Row* (left to right): Barbara Simonds, Janet Brown, Elaine Gustin, Barbara Vacella, Mary McHone, Irene Cunningham, Adelaide Del Frata, Gregg Rattray, Ruth Cashman, Agnes Gallagher, Marie Sullivan, Roberta Patten, Anna Gott.

Year Book Committee

Editor-in-Chief ..... Albert Cavalieri
Associate Editors ..... Adelaide Del Frata
Eleanor Macaulay
Paul Spiers

LITERARY

Carol Bryant
Rose Carey
Ruth Cashman
Natalie Chick
Helen Devlin
Jane DiCorpo
Barbara Doe
Louise Florencourt
Alberta Gallagher
Anna Gott
Elaine Gustin
Sally Lamont
Ruth Littlewood
Joan Mansfield
May McCrone
Marie O'Sullivan
Barbara Vadala
Jacqueline Pasher
Roberta Paton
Barbara Peters
Greig Rattray
Alberta Renzaglia
Barbara Sexton
Barbara Simonds
Jean Sullivan

TYPISTS

Janet Adams
Bertha Aiken
Virginia Coleman
Dorothy Donahue

ACTIVITIES

STUDENT COUNCIL

Front Row (left to right): Betty Maxim, Rosamond Poole, Joan Mansfield, Mrs. Moffatt, James McGarry, Joseph Marshall, Irene Blessington. *Second Row* (left to right): Robert Clancy, Helen Devlin, Barbara Peters, Mary Morrell, Jean Morrison, Mary Martin. *Third Row* (left to right): Priscilla White, John Robinson, Robert Collins, Jane Washburn.

Student Council

The Student Council is a body of students elected by their classmates to serve as a link between the faculty and the students. Ten seniors, six juniors and four sophomores represent their classes and feel very definitely the honor and the responsibility of this position.

This year the main function of the Council has been to help the student body to retain clear consciences by selling them war stamps and bonds. Mr. Gammons has discussed numerous subjects with this body of students and been pleased with resulting action. Everyone participates wholeheartedly and enjoys working with the interesting group of students. Improvement of school grounds, conditions in the lunchrooms and classrooms are made each year. Each topic which is suggested to the representatives is carefully considered in the discussion at the meeting, twice a month.

Although your Student Council is inconspicuous it is a most active and worthwhile organization in A. H. S. under the direction of Mrs. Moffatt.

OFFICERS

President . . . . . James McGarry
Vice-President . . . . . Joan Mansfield
Secretary . . . . . Rosamond Poole

JOURNALISM CLUB

First Row (left to right): Thelma Edgar, Lydia Marasco, James McGarry, Marie O'Sullivan, Rosamond Poole, Mary M. O'Connell, Jack Medzorian, Eleanor McCarthy, John Lyons, Joan Bigelow, Marilyn Wilcox, Harry Johnson. *Second Row* (left to right): Jeannette Alfano, Mildred Calandrella, Helen Kluka, Betty Lou Parker, Lois Bowers, Sally Kolligian, Barbara Simonds, Nancy Semonian, Sally Lamont, Joan Mansfield, Gloria Assanti, Cynthia Fawcett, Alberta Renzaglia, Roberta Paton, Aram Conragan, John Crowley, Otis Simpson. *Third Row* (left to right): Martin Alexander, Edwin Johnson, Mildred Sweeney, Claire Hannigan, Frances Lewis, Virginia Heffernan, Jane Gobie, Gloria Kasparian, Shirley Maxwell, Marie Consales, Harry Burgess, Benjamin Vickers, Gordon Hartling, Richard Chase, Robert Canavan. *Fourth Row* (left to right): Bjarne Kvingedal, Orlando Brillante, John Connors, Jean Russell, Anna-Louise MacNeil, Constance Bresnan, Eleanor Reed, Greg Larkin, Joseph Marshall, Robert Scannell, William Rich. *Fifth Row* (left to right): Pat Sullivan, Alfred Viano, George Deforge, Joseph Lee, Wolfgang Rosenberg, James DeRosa, Paul O'Neil, Paul Spiers, James Connolly, James Brooks, Kenneth Elliott, Eugene Leonard, Laurence P. Arthur.

The Chronicle

This year marked the second anniversary of the revival of the school monthly, *The Chronicle,* published by the Journalism Club. With Miss Mary M. O'Connell's capable guidance, *The Chronicle* has been bigger and better than ever before, containing such features as interviews with Donna Wood, an A. H. S. graduate, singing with Horace Heidt's band; and Jimmy Dorsey, top-ranking band leader, and excellent pictures of our Alma Mater and its students. Therefore, there has been no excuse for any student's not knowing about all the affairs in the school if he has read the paper. A. H. S. students should be proud to have one of the best high school papers in Greater Boston.

OFFICERS

Editor-in-Chief . . . . . Jack Medzorian
Assistant Editor . . . . . Rosamond Poole
Copy Editor . . . . . Eleanor McCarthy
Literary Editor . . . . . Thelma Edgar
Sports . . . . . James McGarry, Marie O'Sullivan
Club News . . . . . Marie Consales
Exchange . . . . . Gloria Assanti
Distribution . . . . . Joan Bigelow
Advertising . . . . . Marilyn Wilcox

DRAMATIC CLUB OFFICERS

Bottom Row (left to right): Barbara Doe, Harry Patterson, Alberta Renzaglia. *Top Row* (left to right): Robert Clancy, Eugene Youngken.

Dramatic Club

Last year the Dramatic Club presented in the Town Hall that hilarious parody, "A Connecticut Yankee in King Arthur's Court," a picture of which appears in "Through the Years" on page 12. Lead parts were played by Paul Spiers, Harry Patterson, Alberta Renzaglia, Robert Connor, and Constance Chick. Later in the season, Arlington High School won high honors at the Massachusetts Drama Festival with its presentation of Noel Coward's "Hands Across the Sea." Once again the Dramatic Club rang down the curtain on a successful season.

The year before the club had produced "What a Life," and having won highest honors at the New England Drama Festival with the play, "The Devil Comes to Alcarez," was invited to participate in the National Drama Festival. Harry Patterson, Robert Connor and Barbara Doe had parts in these plays.

This year the club will produce four one-act plays. They are "The Minuet," "Blackout," "Charm Racket," and "Our Heritage." Leads will be played by Elaine Gustin, Steve Morrill, Robert Connor, James De Rosa, Marie O'Sullivan, Daphne Fait and Alberta Renzaglia. One of these four plays will be entered in the Massachusetts Drama Festival.

With such a record the Class of '43 should be exceedingly proud of their Dramatic Club.

OFFICERS

President ..... Harry Patterson
Vice-President ..... Barbara Doe
Secretary ..... Alberta Renzaglia
Treasurer ..... Eugene Youngken

GILBERT AND SULLIVAN

First Row (left to right): J. Robinson, R. Clark, D. Connor, C. Joseph, R. Sullivan, W. Fuller, A. Myers, R. Romley, R. Clancey, J. Marshall. *Second Row* (left to right): A. Jubera, A. Kasanjian, M. L. Hart, P. Miller, R. Carey, M. Rich, R. Poole, B. Fahnley, I. Carroll, M. Martin. *Third Row* (left to right): Mr. L. H. Einzig, N. Semonian, M. Morrill, M. Consales, N. Chick, H. Lamarr, J. Whitney, W. Waldron, J. Lovejoy, M. Currie, R. Paton, J. Russell, M. Ochs, C. Wilkshire, D. Wood. *Fourth Row* (left to right): G. Marshall, S. Temple, G. Jean, L. Brown, J. Sullivan, I. Blessington, J. Falkenburg, A. Renzaglia, L. DeFee, E. Fellman, Y. DesMarais. *Fifth Row* (left to right): B. Vincent, K. Smith, V. Flagg, C. Pavey, J. Lyshorne, C. Quinn, G. Assanti, L. Marasco, L. Corso, C. Sullivan, B. Peters, M. O'Sullivan, J. Darling, M. Felton. *Sixth Row* (left to right): C. Varney, K. Marshall, W. Swanholm, J. Mulvihill, V. Taft, J. Bullock, J. Coleman, P. Bartholomew, M. Giradani. *Seventh Row* (left to right): R. MacKinley, R. Meyers, B. Walsh, C. Gilbert, J. McGarry, E. Leonard, J. McGavern, S. Morrill, G. Larkin.

Gilbert and Sullivan

W. S. Gilbert and Sir Arthur Sullivan stepped out, with mischievous grins, from the pages of their operetta, "H. M. S. Pinafore," and skipped right on to the stage of the Junior High East for two nights of joyous antics. Both the club and its director, Mr. Einzig, received many compliments from mirth-filled listeners.

For this year's presentation, the club has selected, "Iolanthe." Rehearsals, already in progress, indicate that it will be another great success.

DEBATING CLUB

First Row (left to right): Anita Palmer, Alberta Renzaglia, Agnes Gallagher, James McGarry, Esther Smith, Lorraine Kraff, Joseph Marshall, Eugene Youngken, Marie Consales. *Second Row* (left to right): Phyllis Wilde, Jean Horrigan, Lawrence Burt, Richard Yeames, John Magnuson, Edmond Torpy, Howard Peterson, Jack Medzorian, Albert Cavalieri, Elaine Gustin. *Third Row* (left to right): Robert Clancy, Grant Duval, Robert Collins, Paul Spiers, Frank Diciaccio, Paul O'Neil, James DeRosa, Wolfgang Rosenberg, Stephen Morrill.

Debating Club

During the past year Room 69 may have been cold due to the lack of fuel; but the debaters managed to keep warm, thanks to those heated debates and discussions (especially that one on "slacks"). Although the club has had lots of fun this year, it was a sad day when Mr. Petralia, the capable faculty adviser, left to join the armed forces. However, Mr. Sexton very graciously proffered his services as temporary adviser. So far this year the club has not had any varsity debates, but at the time of publication, several were being arranged. The debaters are also looking forward to that exciting annual banquet and dance.

OFFICERS

President . . . . . Esther Smith
Vice-President . . . . . James McGarry
Corresponding Secretary . . . . . Agnes Gallagher
Recording Secretary . . . . . Lorraine Kraff
Treasurer . . . . . Eugene Youngken
Marshal . . . . . Joseph Marshall

GIRLS' GLEE CLUB

First Row (left to right): M. Felton, E. Cohen, D. Cadario, J. Caccavo, Miss Wardle, I. Blessington, A. Coyne, B. Fahnley, P. Martin. *Second Row* (left to right): M. Hart, L. Brown, P. Miller, D. Bourque, M. Onthank, L. Kraff, M. Currie, P. Birch, A. Renzaglia, R. Paton, J. Russell, B. Vincent. *Third Row* (left to right): A. Nevill, V. Hogan, V. Gallerini, P. Mead, J. Morrill, K. Marshall, N. Vincent, M. Martin, C. Varney, B. Haggerty. *Fourth Row* (left to right): L. Hallion, C. Pavey, S. Swaffield, M. Sullivan, J. Bullock, B. Peters, P. Cutter, V. Flagg, M. Prior.

Girls' Glee Club

The Girls' Glee Club, directed by Miss Wardle, has received highest ratings for the past several years both at the State and New England Music Festivals. The club, which sings frequently for Parent-Teachers' and Women's Clubs, is praised particularly for its beauty of tone and warmth of expression. These qualities again characterize this year's organization.

Senior officers of the club are:

OFFICERS

President ..... Irene Blessington
Vice-President ..... Althea Coyne
Secretary ..... Josephine Caccavo
Librarian ..... Dorothy Cadario
Accompanist ..... Eileen Cohen

Best of Everything
"Connie" Varney

This is the kid
you played flute
with for 2 years.
A. CONRAGAN

Best of Luck
Marcia

ORCHESTRA

Violins, M. Alexander, V. Converse, M. Cunningham, J. Gorton, E. Mazmanian, J. Riley, N. Shaw, E. Fellman, E. Miller, W. Truvedson, E. Sherman. *Cellos*, L. Bickford, J. Brown, A. L. MacNeil. *Double Bass*, L. Florencourt, M. Rich. *Horn*, J. Crowley. *Trumpets*, L. Conant, A. DelFrate, R. Sullivan. *Trombone*, E. Reed. *Flutes*, A. Conragan, S. Battles, C. Varney, C. Mazzocca. *Viola*, Y. DesMarais. *Drums*, J. Hanlon, J. McCarthy, M. Morrill. *Clarinets*, L. Burt, A. Cavalieri, J. Horrigan, R. Potter. *Saxophones*, K. Gott, B. Newell, S. Truscello. *Piano*, R. Carey, M. Ochs.

Orchestra

The Orchestra distinguished itself at the April presentation of the Gilbert and Sullivan operetta, "H. M. S. Pinafore." The score was played with a skill understanding, born not only of individual talent, but also of long hours of painstaking rehearsals under the interpretive baton of its conductor, Mr. Einzig.

It added the finishing touch to the June graduation with its splendid rendition of the Class Song and spirited marches.

Undeterred by the fact that an increased number of players, because of outside work, were not able to attend rehearsals, the Orchestra maintained its high standards of tone and technique.

Best wishes
Martin - Lewiston

BAND

First Row (left to right) : C. Varney, C. Mazzocca, B. Fahnley, G. Marshall, J. Sullivan, M. McLatchey, E. Riley, V. Nelson, L. Brown, J. Crowley. *Second Row* (left to right) : Mr. Einzig, S. Truscello, K. Gott, B. Newell, R. Potter, J. Horrigan, V. Flagg, M. Gott, G. Larkin, J. Marshall, Mr. Mazzocca. *Third Row* (left to right) : J. Brooks, J. Hanlon, R. Sullivan, F. Manley, J. McCarthy, J. O'Donoghue, J. Lynch, A. Lindquist, W. Lindberg, M. Rich.

Band

The band actually received its first installment of the long-awaited uniforms with the issuing of smart, new hats. With this morale-raising feature, and the enthusiastic playing under the expert leadership of Mr. Mazzocca and Mr. Einzig, the band raised school spirit at the football games and rallies to new heights. Not to be forgotten are the dexterous twirlers who formed a colorful advance guard.

The band responded one hundred per cent. to the request of the local Draft Board for the playing of appropriate numbers to cheer the departure of several groups of selectees. This patriotic service by our band will be continued in the future.

CHEERLEADERS

First Row (left to right): Florence Joseph, Louise Leonard, Gwen Duval, Barbara Ann Cahill, Barbara Doe. *Second Row* (left to right): Robert Collins, Claire Pavey, Jack Lyons.

Cheerleaders

We'll cheer today the red and gray
We know our boys will shine—
The backs will run around the ends
And charge right through the line.

The team will march on down the field
Until the game is won
So lend your voice and give a cheer—
A cheer for Arlington—Rah! Rah!

SPORTS

GIRLS' ATHLETIC ASSOCIATION

First Row (left to right): Marie O'Sullivan, Barbarann Cahill, Gwendolyn Duvall, Ruth MacDonald, Rose Mahoney, Elaine Biganess, Jacqueline Bates, Mary Donovan, Ruth O'Reilly, Jean O'Reilly, Delphine Brown, Alberta Renzaglia. *Second Row* (left to right): Shirley Young (kneeling), Irene Nowlin, Jean Rae, Lois Bowers, Vice-President Jane Washburn, President Eleanor Macaulay, Miss McCarty, Miss Williams, Virginia Collins, Jean Thorburn, Jean Morrill, June Cunningham, Marie Priest, Betty Egan, Florence Lowe. *Third Row* (left to right): Rosamond Flentje, Norine Casey, Irene Murphy, Cynthia Fawcett, Lois McGorty, Jean Danton, Margaret Lyons, Claire Egan, Polly Horan, Jean Begley, Dorothy Menezes, Jeanne Claire, Eleanor Almeida, Edna Blackney, Josephine Caccavo, Mary Conway, Jacqueline Bevins, Dorothy Mower. *Fourth Row* (left to right): Jean Caples, Pauline Mandis, Phyllis Wilde, Janice Gorton, Helen Hanson, Irene Carroll, Mary Mahoney, Anna Gott, Gertrude O'Donnell, Rose Murray, Mildred Sweeney, Shirley Maxwell, Gloria Kasparian, Marion Fife, Alice Hooton, Virginia Coleman, Florence Joseph, Catherine Doyle, Shirley Carr. *Fifth Row* (left to right): Alice Carew, Kathleen G. Kelly, Margaret Callahan, Pauline Barthelmy, Joan Preston, Fidelis Ainsworth, Virginia Gunter, Joline Reddan, Eileen O'Reilly, Catherine Donovan, Gloria Brogi, Vera O'Keefe. *Sixth Row* (left to right): Ruth Cashman, Jean Russell, Roberta Paton, Agnes Gallagher, Margaret Condon, Marie Lentino, Barbara Phillips, Rae Marshall, Marilyn Sheehan, Dorothy Forsythe, Geraldine O'Brien, Marjorie McDonough, Eleanor Doyle, Priscilla Wells, Anna Galvin, Betty Ann McCarty.

G. A. A.

Down through the years of '40-'43 the Girls' Athletic Association has lent spirit and enjoyment to the school as a whole. Some of the activities have been rousing football rallies, initiation parties, ping-pong tournaments, class field days, bowling and splash parties, and other very enjoyable events. With the membership limited to one hundred, we girls have created this splendid spirit under the capable leadership of Miss McCarty and Miss Williams, our advisers. Although many of the members have been athletically inclined, the organization does not exclude those not so-minded. Who could forget the Crane Beach party or the stirring football rallies before the traditional "Melrose Game"? School spirit was certainly given a boost when the G. A. A. members gave out their high school cheers. The association, in order to carry on girls' athletics which was left entirely without funds for equipment and traveling expenses, sponsored a truly successful amateur show. Arlington High possesses a great deal of talent and this performance displayed it. The G. A. A.'s bright events will shine in the memories of every member even after the wide world claims them all.

GIRLS' BASKETBALL

First Row (left to right): Jane Washburn, Barbara Coady, Jean Rae (Captain), Irene Nowlin, Eileen O'Reilly. *Second Row* (left to right): Miss McCarty, Mary Donavon, Rosamond Flentze, June Cunningham (Captain).

Girls' Basketball

Under the supervision of Miss McCarty the girls are working out new plays in basketball this year. They plan to keep their opponents guessing as to their next play and thus open the way for themselves. The girls have a very promising lineup this year with Jane Washburn, Barbara Coady and Eileen O'Reilly as their very active forwards. These players are backed by Irene Nowlin, Jean Rae and Nancy Barthelemy, who are the guards for the Red team this year. Jean Rae with her winning personality and pep is the captain of this dashing team. The girls have a good lineup of games and will do all they can to come home with victories. They are looking forward to a good season in which they plan to offer plenty of opposition to their opponents. The girls will put all their efforts into their games to help the good reputation in sports at A. H. S.

FIELD HOCKEY

First Row (left to right): Irene Nowlin, Jean Rae, Mary Donahue, Virginia Collins, Betty Egan, Jacqueline Bates. *Second Row* (left to right): Miss McCarty, Eileen O'Reilly, Marilyn Sheehan, Jane Washburn, Mildred Sweeney, Pauline Mendis (Manager).

Field Hockey

The girls had a very successful season in field hockey this year with five "wins" and one "loss." The loss was to Melrose, who in the last period of the game scored one point just before the whistle blew. This game was played under the difficulties of rain on a field not ordinarily used for field hockey. The girls worked hard this year and kept up their reputation for being outstanding and hard to beat. They kept their opponents busy because of their good team work.

Miss McCarty, their very capable coach, backed the girls in all the games and was responsible for their success.

Vivacious "Ginny" Collins was the captain of this flashing Red team and well deserved her title. All the girls will remember the fun they shared with their teammates and the crowning victories they achieved.

GIRLS' TENNIS TEAM

First Row (left to right): Lois Bowers, Gloria Kasparian, Peggy Paige, Eleanor Macaulay. *Second Row* (left to right): Marilyn Wilcox, Miss Williams, Pauline Mandis.

Girls' Tennis

Last spring found the girls' tennis team, which is ably coached by Miss Williams, jinxed by bad weather causing the cancellation of several games. However, in the games that were played the girls displayed promising talent.

Jean Clancy at second singles with her back hand shots was an outstanding player. Peggy Parget, Pauline Mandis, Gloria Kasparian, and Eleanor Macaulay comprised double teams that ought to contribute much toward winning this year. Lois Bowers, a junior with a sizzling serve, and Marilyn Wilcox, a promising sophomore, are also prominent members of the team.

With such fine enthusiasm as the girls have shown let's wish them success this season with plenty of good tennis weather.

GIRLS' BASEBALL TEAM

First Row (left to right): Barbara Coty, Jean O'Reilly, Ruth O'Reilly, Eileen O'Reilly, Betty Egan, Marie Priest. *Second Row* (left to right): Miss McCarty, Marjorie Ruby, Rachel Sorentine, Yolando D'Errico, Edna Blackney, Rae Marshall. *Third Row* (left to right): Rosamond Flentze, Jane Washburn, Mary Donavon, Irene Nowlin.

Girls' Baseball

At the first sign of spring the girls of the A. H. S. baseball team may be seen headed for Spy Pond laden with bats, balls, and bases. With a reputation of outstanding athletic ability it is maintained that they are anxious to get in some practice. Several senior girls are returning this year determined to win the championship.

Due to transportation difficulties several games may have to be cancelled, but the girls are hoping for a solution to this problem before spring.

With Eileen O'Reilly as their popular and able captain, an excellent season is predicted. The season last year resulted in many victories, but with these lively girls and capable Miss McCarty it is bound to be doubled this spring.

RIDING CLUB

First Row (left to right): Kathleen A. Kelly, Jeannette Morelli, Barbara Winchenbaugh, Pauline Sherwood, Mary Kirwin, Jane Gobie, Alma Barry, Eileen O'Reilly, Jacqueline Bates, Ruth O'Reilly, Jeanne O'Reilly, Barbara Moxon, Jean McDonough, Eleanor Lambertson. *Second Row* (left to right): Frances Lewis, Claire Hannigan, Clotilde Martins, Eleanor Stanton, Alberta Renzaglia, Elaine Biganess, Ruth Hewitt, Barbara Coyle, Nancy Calabro, Lois B. Bowers, Janet Adams, Lois McGorty, Jean Meserve, Ann Freeman, June Arnold, Jean Langkjen, Jean Adams, Barbara Vincent, Jean Lovejoy, Doris McCray, Gloria Kasparian. *Third Row* (left to right): Martin Cicatelli, Phillip Waugaman, Rosamond Flentje, Marilyn Einarson, Shirley Young, Rae Marshall, Yvonne DesMarais, Ruth Grant, Virginia Black, Edith Hanson, Jean Harding, Ruth McCarty, Rose Mahoney, Eleanor Skalicky, Dorothy LeBrasseur, Pauline Mandis, John Tobin, Alfred DiIulio.

Riding Club

With cries of "Giddyap, Napoleon" and "Come on, Clementine" the A. H. S. Riding Club began with a galloping start. Although at the beginning of the season some members had never ridden before, with practice and encouragement they have become skilled equestrians.

There are forty-two active members in the club—that is to say, forty-two who have bounced in a saddle, and in addition several sustaining members. Last fall the club rode at Medford, but since November has been riding at Colonel Yarnoff's Riding School in Milton.

Miss Williams' capable leadership and bubbling personality have made this season a very enjoyable one and the Riding Club one of the most popular clubs in the school.

OFFICERS

Girls' Manager . . . . . Eileen O'Reilly
Boys' Manager . . . . . Philip Waugaman

SKI CLUB

First Row (left to right): Mary Morrill, Joan Bigelow, Jeannette Morelli, Barbara Moxson, Robert Lindsey, Robert Patchett, Mr. Miller, Miss Williams, Eileen O'Reilly, Rosamond Poole, Ruth O'Reilly, Marilyn Abbott, Lois Bowers, Alma Barry. *Second Row* (left to right): Betty Maxim, Ursulle Herlihy, Ruth Dickie, Evelyn Wiggins, Edith Hanson, Sally Lamont, Nancy Semonian, Lorraine Lynas, Dorothea MacDonald, Priscilla Morrison, Jean Harding, Patricia Harvey, June Cunningham, Barbara Dow, Bette Egan, Estelle Poirier, Marilyn Allen, Jean Parker, Nancy Green. *Third Row* (left to right): Edwin Tarbox, Taube Gargill, Jane Washburn, Nancy Larson, Ruth McCarthy, Priscilla White, Eleanor Skalicky, Marilyn Wilcox, Rae Marshall, Marilyn Sheehan, Jean Caples, Louise Brown, Marie Ochs, Mary Martin, Mary Scanlon, William Fagan, Robert Hellman, Philip Waugaman. *Fourth Row* (left to right): William Payne, Paul Pecor, Edward Torpey, David Cavicke, Robert Hanlon, Joseph O'Donahue, Robert Kraines, Robert Smith, Richard Hearsey, James Hanlon, Kenneth Gott.

Ski Club

This season, as usual, the snow took its time in coming, with the result that at the time of writing this report, the club has had only one meet, with Newton. Nevertheless, any day that there were a few inches of snow, members of the Ski Club could have been found having the time of their lives skiing on the slopes of the Winchester or Arlmont Country Clubs.

This year, through the efforts of Barbara Doe, a skating club was formed as a branch of the Ski Club. Its members have skated at the Boston Arena several times, and are eagerly looking forward to the Mt. Hood Carnival, the annual snow-fest.

With Mr. Miller's and Miss Williams' combined efforts the club should have a very interesting and successful season.

OFFICERS

President . . . . . Robert Patchett
Vice-President . . . . . Eileen O'Reilly
Secretary . . . . . Robert Lindsey
Assistant Secretary . . . . . Rosamond Poole
Treasurer . . . . . Robert Lindsey
Assistant Treasurer . . . . . Ruth O'Reilly

BASEBALL

First Row (left to right): Wm. McElaney, James Cashman, Melvin Massucco, Captain Ralph Bevins, Albert Fenara, Charles Tucker. *Second Row* (left to right): Paul Sullivan, Louis Reycroft, Richard Blanchard, James Walsh, Warren Donovan, James Swenson, Wm. Monouri, Coach Fred Ostergren. *Third Row* (left to right): James Malone, Donald Busfield, Robert Byrne, David Sheehan, Robert Hill.

Baseball

This year's team had a real challenge before them in view of the record of last year's team, which was the runnerup in the State Tourney, and champion of the Suburban League. The regulars who returned to form the nucleus of the Spy Pond nine were Captain Ralph Bevins, "Mel" Massucco, "Dave" Sheehan, "Charley" Tucker, "Swede" Swenson, "Jim" Cashman, and "Red" Hill. Others who played plenty of ball for Coach Fred Ostergren this year were "Al" Ferrara, "Jim" Malone, "Dick" Blanchard, Paul Sullivan, Warren Donovan, and "Shad" Byrne. We were the second best team in the state in 1942, and by July, 1943, with a little luck we may be the new State Champions.

FOOTBALL

First Row (left to right): William Armstrong, John Toomey, William McElaney, John Carey, Captain Ralph Bevins, Joseph Enos, Alfred Ferrara, Joseph Preston, William Connelly. *Second Row* (left to right): Assistant Coach William Canty, Leonard Lyons, Harold Vincent, Melvin Massucco, James Cashman, Richard Gleason, James Malone, Edward Hession, Clifford Joseph, Faculty Director William Lowder, Coach Fred Ostergren. *Third Row* (left to right): Warren Donovan, Robert Johnson, James Doherty, Stephen Morrill, Walter Toomey, Manager.

Football

This past fall saw the Red and Gray football warriors win three games, from Fitchburg, Belmont and Chelsea High Schools, lose in three heartbreaking games to Waltham, Medford and Melrose, and tie Weymouth, Leominster and Malden. All nine games were hard-fought and the ties and losses were the result of some tough breaks. In view of the fact that coach "Ostie" started the season with a green team, and moulded them into one of the better teams in the state by Thanksgiving Day, it was a successful campaign.

Leading the team this year was Ralph "Ike" Bevins, who is the second three-sport captain of recent years, his predecessor being Arthur Blanchard in 1940-1941. The work-horse of the team was Melvin "Muzz" Massucco, who will captain next

year's team. Both "Ike" and "Muzz" were mentioned on every "all-scholastic team," "Muzz" being honored with a position on the Boston Post first team. In the forward wall with Captain Bevins were Joe Enos and Bill Connolly at guard; John "Moose" Carey and Bill Armstrong at tackle, and sophomore Dick "Donker" Gleason and Jack Toomey at ends. This seven made up one of the better lines in the state. Outstanding in the backfield besides "Muzz" were Bill McElaney and Eddie Hession at the halves, and Jim Cashman at full. Especially noteworthy was McElaney's blocking and Cashman's kicking.

The substitute positions were aptly filled by Wally Fife, Henry Hart and Jim Doherty at tackle, Joe Keefe and Jim Malone at end, Paul Wells and Cliff Joseph at guard, and Hugh Reagan and Bob Johnson at center. Backfield fill-ins were handled nicely by Dick Blanchard, Leonard Lyons, Jack Turtchell, Warren Donovon, Al Ferrera. Special mention goes to Joe Preston who did a grand job at guard before foot injury laid him up for the rest of the season.

The manager for this year was popular Walter "Oakie" Toomey.

☆ ☆ ☆

TRACK

First Row (left to right): Ira Pelletier, Chester Johnson, Wm. Kelley, Rob O'Neill, Norman Roberts, J. Lovering, Paul Nyberg. *Second Row* (left to right): Dan Connor, Walter Bryner, Richard Gleason, James Cashman, Rob Lyons, John Twitchell, N. Yeaton. *Third Row* (left to right): J. Spodiro, Rob Smith, A. Quinzane, Louis Reycroft, D. Covicke.

Indoor Track

Competition has been keen this year among the "tracksters." Dual meets were held with Browne and Nichols School of Cambridge, Concord, Cambridge Latin, and Huntington School. Arlington was an entrant in the Malden A. A. U., the Northeastern Interscholastics, State Meet, plus three more meets which were given no special name.

This year's team was captained by the able Bob "Pete" O'Neill and coached by "Doc" McCarty.

"Pete" O'Neill, a great 600-yarder, and Bill Kelley, an amazingly fast 1,000-yarder, shared "point-getting" honors with the relay team consisting of sophomores Dick Gleason, Jerry Lovering, Chet Johnson, and John Twitchell. This relay team, the only all-sophomore relay team in Massachusetts, defeated all teams opposing them. Those named are not the only stars on the team.

There's Johnny Bugner in the dash, Jim Cashman in the shot put, and Danny Connor in the high jump.

With such an "outstanding" aggregation of "flyers," it was small wonder that Arlington High's colors went far up the ladder of the schoolboy track world.

BASKETBALL

First Row (left to right): Gerald Finn, John Donahue, Captain David Burke, Joseph Krepelka, James Swenson. *Second Row* (left to right): Coach William Canty, Richard Clifford, Everett Ahern, Richard McKeowen, Manager John Carey.

Basketball

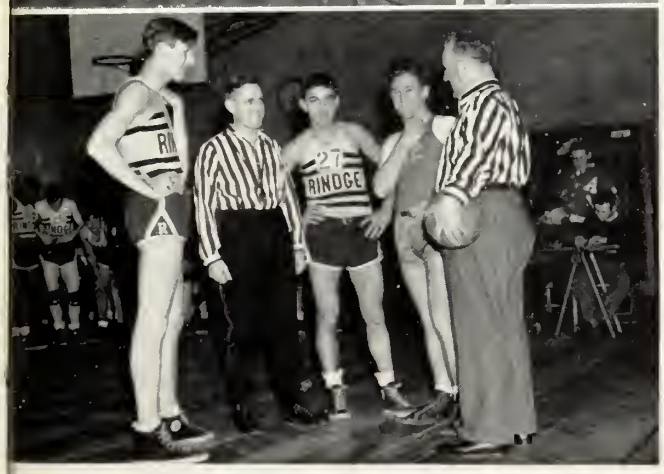

This year's basketball team was coached by William Canty and captained by Dave Burke. The team gave a good showing in every game, spite of the fact that it lost more than it won. This may be attributed to the fact that it was "Ike's" first year as coach, that there were only two regulars from last year's squad and that the other schools all had topnotch teams.

Supporting Dave Burke, who gave a stellar performance every game, was "Swede" Swenson, Dick Clifford, "Chuck" Krepelka, and "Red" McKeon.

Others who saw action were Bonham Hill, Coiley, Donohue, Finn, Ahern and Powers.

CROSS COUNTRY

First Row (left to right): Rob O'Neill, Louis Reycroft, Wm. Kelley, Norman Roberti, J. Lovering. *Second Row* (left to right): Paul Nyberg, Chester Johnson, Ira Pelletier.

Cross Country

The "Hill and Dales," under their veteran coach, "Doc" McCarty, and captained by Bill Kelley, have been undefeated in a season which saw wins over Belmont, Quincy, Winchester, and Tufts freshmen.

Arlington High's harriers could do no better than third in the annual schoolboy cross country meet, due to the injuries to Bill Kelley's side and Bob O'Neill's leg. But in a league of twenty-one schools this is still quite a feat.

Though Kelley, O'Neill, and Reycroft were the front runners during the season, a young sophomore, Jerry Lovering, was the first Arlington harrier to cross the finish line of the state meet.

Coach McCarty will have the veterans, Captain Louis Reycroft, Jerry Lovering, Robert Robertie, Ira Pelletier, and Chet Johnson returning next year. "Doc" has good material here with which to build a great team.

HOCKEY

First Row (left to right): Montuori, Reycroft, Mussucco, Captain Bevins, Byrne, Malone, Matheson. *Second Row* (left to right): Coach Burke, Blanchard, Delaney, Martel, Wells, O'Keefe, Preston, Coiley, R. Lyons. *Third Row* (left to right): L. Lyons, McMahon, Sheehan, McElaney, Connolly, Moali.

Hockey

This year's team was not expected to set the league afire, but the unexpected happened and the A. H. S. sextet paced the league almost the entire way, and on the thirteenth of February, skated against Medford for the league leadership.

Coach Downs entered the army a little after mid-season, and Mr. Burke took up the hockey reins for the rest of the season.

This year's team-work was the most significant attribute of the team, as it has been in the past years. The team was led by Captain "Ike" Bevins in the goal. Skating defense for "Ike" on the starting sextet were Walter Fife and Dave Sheehan with Ralph Coiley, Mel Massucco and Jimmy Malone skating the first line.

In the second line, Paul Wells, Louis Reycroft, "Shad" Byrne, Joe Preston, Bill Connelly, and Bill McElaney saw plenty of action in every game.

Jimmy Malone and Ralph Bevins were chosen to play for the Greater Boston first team against the victorious Montreal sextet, and Walter Fife, Mel Massucco, and Ralph Coiley were elected for the second team to play against the Harvard J. V. team.

With many of the team back next year, the A. H. S. sextet should be the "cream of the league" next winter.

FORGOTTEN MEN

First Row (left to right): Lewis Lawler, Harry Cox, Bob Connor. *Second Row* (left to right): Paul Kelley, Albert Cavalieri, Robert Clancy.

The Forgotten Men

Last, and perhaps least, are our beleaguered little chums, the Forgotten Men. As last to be mentioned in life, so they are last to be mentioned here, on the last page of this, our '43 Year Book. They were a spirited but inexperienced team in '42, willing and possibly able to sustain the rigid training and restrictions of our esteemed "Coach" Pennell. She daily instilled in the boys an exacting sense of right and wrong, and proper behavior. Soon, though, the rewards of this preliminary grind became noticeable. Although the "Traffic Boys" still enjoyed only a passive resistance, no longer could "Junior" enjoy meals "on the house," sneaking off with some sumptuous morsel. In no instance did the "men" ever return unmentionable, sardonic remarks to which they were subjected by "short-changed" students. Instead, apprehension of would-be contrivers of petty larceny who tried to evade paying that "extra cent on chocolate milk" served as a rebuke—as these wary few found the "men" particularly noticing of everything worth seeing, in every sense of the word. Throughout the whole year the boys continued in this routine. They have come to be acquainted with the entire school, in one way or another, and though forgotten in name, a memory of these boys will live on forever.

A SYMBOL OF

Quality, Reliability and Service

It is with distinct pride that this organization bears the name of our illustrious patriot of Revolutionary days, John Hancock. As he endeavored to serve well his community and his country so, too, do we constantly strive to render the best possible service and produce the best possible printing to fill the needs of those with whom we have the honor of doing business.

★

GORDON W. ROBINSON—*Printing Counselor*

THE HANCOCK PRESS

Telephone 1165 Lexington, Mass.

PURDY

A Little Better

A little better skill in posing, a little better likeness and Boston's foremost imprint—and you have a much better photograph, much more satisfaction and far wider approval of results. Then we add beautiful covers and scrupulous care in details of packing and, mark it —we deliver on time. No detail escapes our interested care.

160 TREMONT STREET

Official Photographer

ARLINGTON HIGH SCHOOL

CLASS OF 1943

Best wishes to "Miss Always Late" - G. Leslie Hechtbert

AUG 2 6 1997